

CANDIDATE'S NUMBER / KANDIDAAT SE NOMMER

--	--	--	--	--	--	--	--	--	--

SENIOR CERTIFICATE EXAMINATION
SENIORSERTIFIKAAT-EKSAMEN

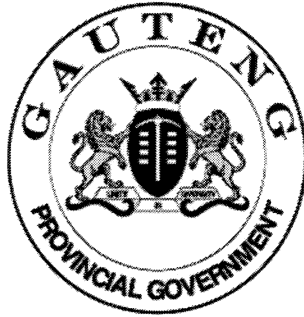

OCTOBER / NOVEMBER
OKTOBER / NOVEMBER

MUSIC SG: Paper 1

2004

MUSIC

MUSIEK

**(First Paper: Harmony
and Composition)**
**(Eerste Vraestel:
Harmonie en Komposisie)**

606-2/1

10 pages / bladsye

QUESTION VRAAG	MARKS PUNTE	INITIAL PARAFEER
1		
2		
3		
4		
5		
6		
TOTAL / TOTAAL		

COPYRIGHT RESERVED / KOPIEREG VOORBEHOU
APPROVED BY UMALUSI / GOEDGEKEUR DEUR UMALUSI

GAUTENGSE DEPARTEMENT VAN ONDERWYS
SENIORSERTIFIKAAT-EKSAMEN

MUSIEK SG
(Eerste Vraestel: Harmonie en Komposisie)

TYD: 3 uur

PUNTE: 75

BENODIGHEDE:

- Elke kandidaat moet van DRIE velle musiekmanuskrippapier voorsien word.
- **Klaviere moet tot die beskikking van die kandidate wees vir die volle tydsduur van die eksamen.** Geen kandidaat mag egter 'n ander kandidaat steur nie, en ook nie op enige gegewe moment 'n klavier met 'n ander kandidaat deel nie.

INSTRUKSIES:

- Hierdie eksamenvraestel dien ook as ANTWOORDBOEK.
 - Vul jou eksamennommer duidelik op hierdie antwoordboek in.
 - Maak seker dat jou notasie duidelik en ondubbelsinnig is.
 - Beantwoord Vraag 1 OF Vraag 2, en beantwoord AL die ander vrae.
-
-

GAUTENG DEPARTMENT OF EDUCATION
SENIOR CERTIFICATE EXAMINATION

MUSIC SG
(First Paper: Harmony and Composition)

TIME: 3 hours

MARKS: 75

REQUIREMENTS:

- Each candidate must be supplied with THREE sheets of music manuscript paper.
- **Pianos must be available to the candidates for the full duration of the examination.** No candidate may, however, disturb another candidate, nor share the use of a piano at any particular time.

INSTRUCTIONS:

- This examination question book also serves as an ANSWER BOOK.
 - Write your examination number clearly on this answer book.
 - Ensure that your notation is clear and unambiguous.
 - Answer either Question 1 OR Question 2, and answer ALL the other questions.
-
-

Beantwoord Vraag 1 OF Vraag 2.

VRAAG 1

Toonset EEN van die onderstaande gedigte. Kies 'n geskikte stemtipe, toonsoort en tydmaat (metrum). Skryf die woorde netjies onder die melodielyn neer.

[15]

Vry in die blou lug van die Karoo
waar die ysterklippies verrys,
sing hy sy liedjie helder en fyn:
"Kelkiewyn, kelkiewyn!"
I.D. du Plessis

OF

The pigeons all have hob-nail boots
They dance with heavy tread.
All through the night they're on the tiles –
I hear them from my bed.
Anon

Stemtipe: _____

Handwriting lines for the student to write the lyrics under the melody line.

Answer either Question 1 OR Question 2.

QUESTION 1

Set ONE of the following poems to music. Choose a suitable voice type, key and time-signature (metre). Clearly write the text below the melodic line.

[15]

The pigeons all have hob-nail boots
They dance with heavy tread.
All through the night they're on the tiles –
I hear them from my bed.

Anon

OR

Vry in die blou lug van die Karoo
waar die ysterklippies verrys,
sing hy sy liedjie helder en fyn:
"Kelkiewyn, kelkiewyn!"

I.D. du Plessis

Voice type: _____

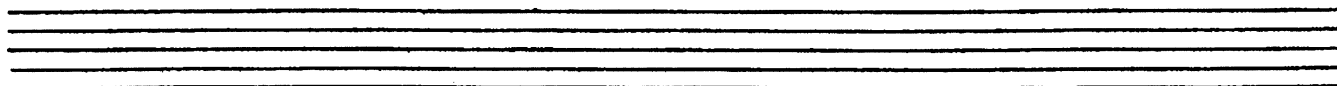
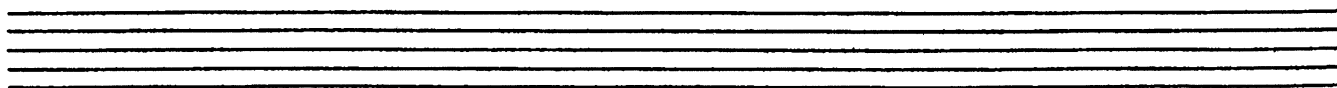
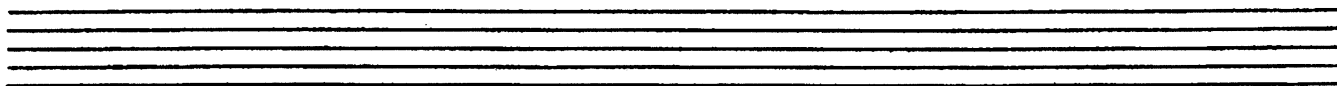
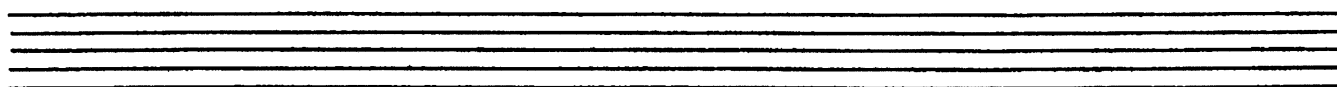
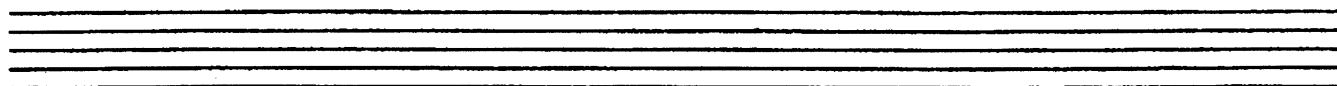
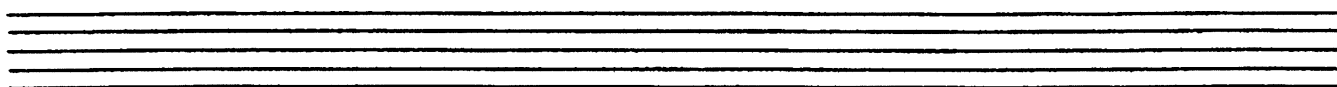
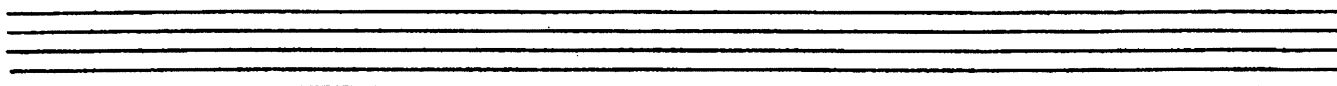
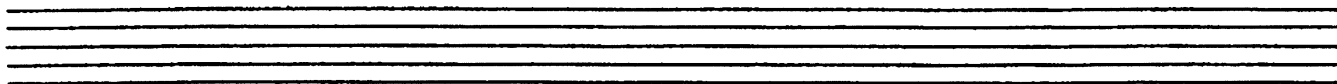
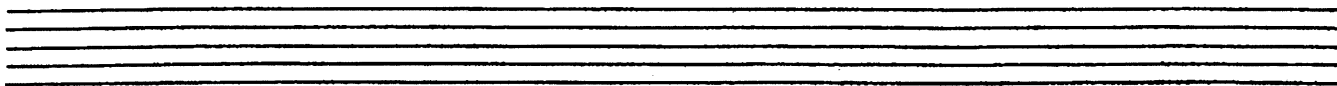

OF

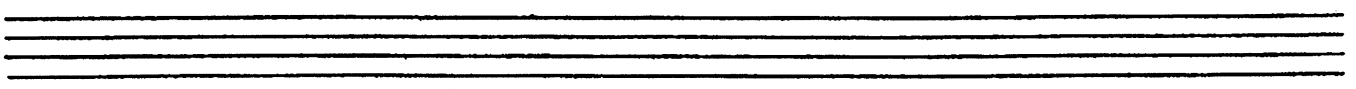
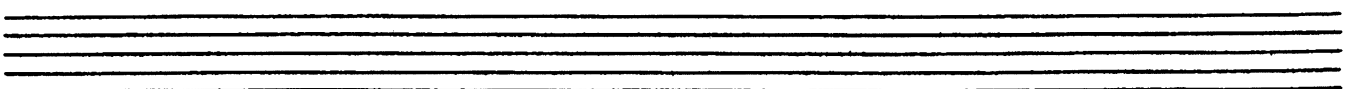
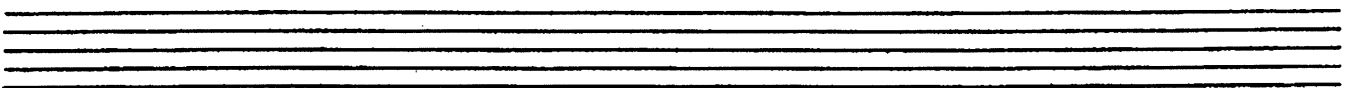
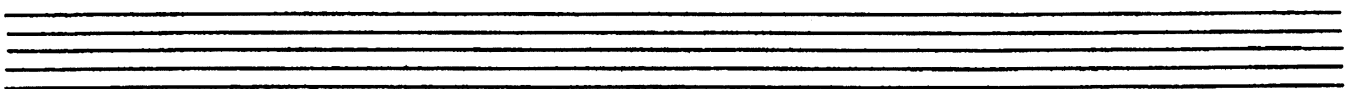
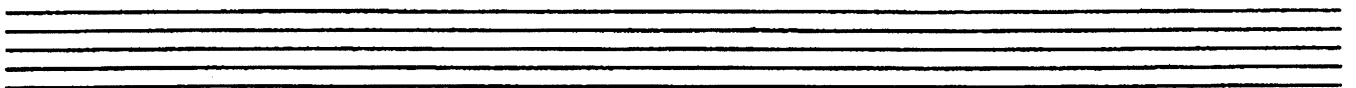
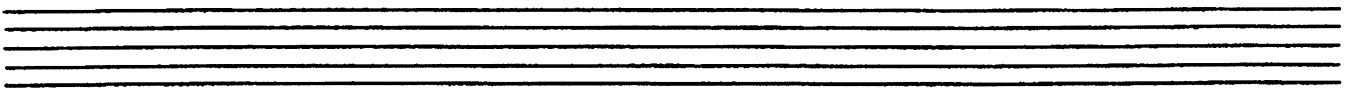
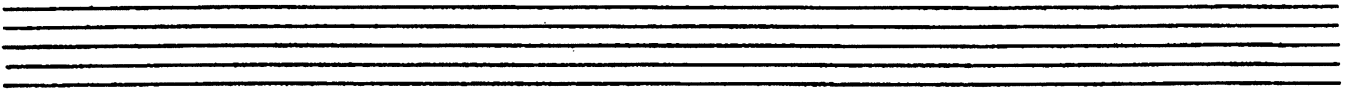
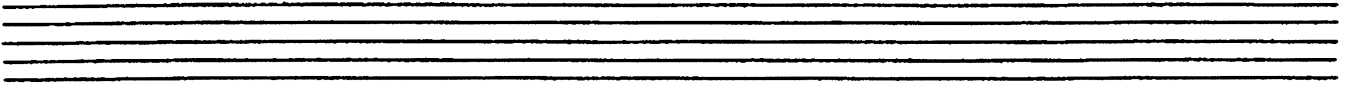
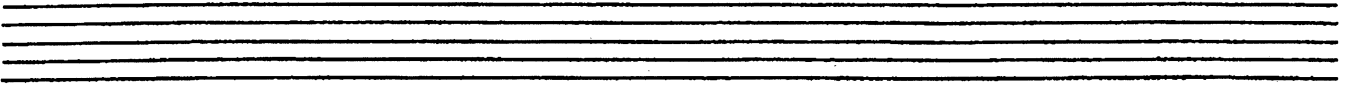

OR

VRAAG 2

Brei die gegewe aanvangsmate uit tot 'n **simmetriese agtmaat melodie**. Dui aan vir watter stemtipe of instrument die melodie bedoel is. Versorg die melodie ten opsigte van tempo-, artikulasie - en dinamiekaanduidings.

Stemtipe of instrument: _____

Tempo:

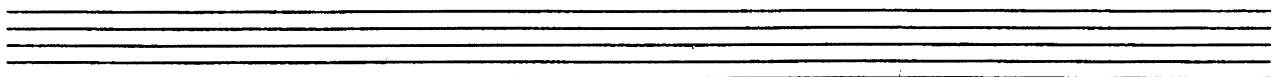
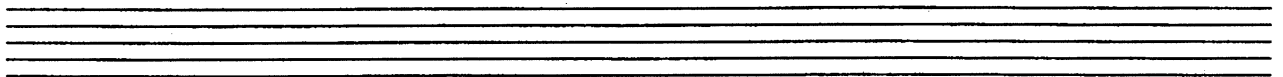
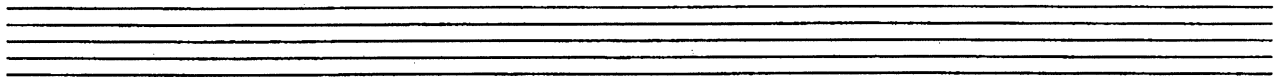
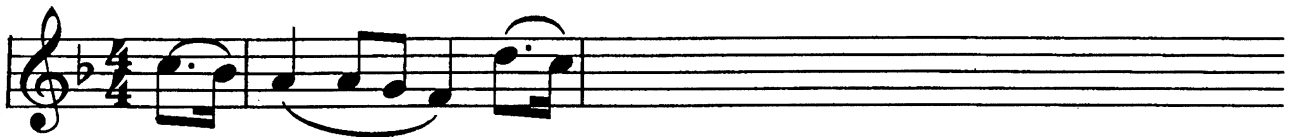

[15]

QUESTION 2

Extend the given opening to a **symmetrical eight-bar melody**. Indicate for which voice type or instrument the melody is intended. Provide indications of tempo, articulation and dynamics.

Voice type or instrument: _____

Tempo: _____

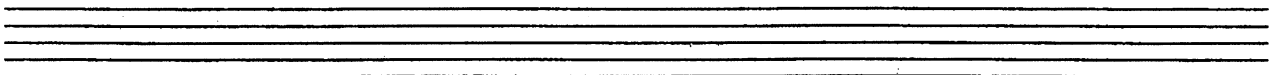
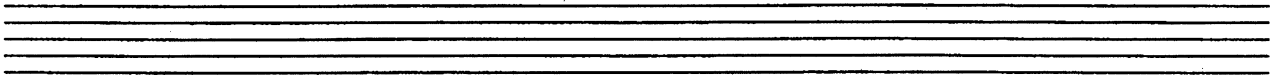
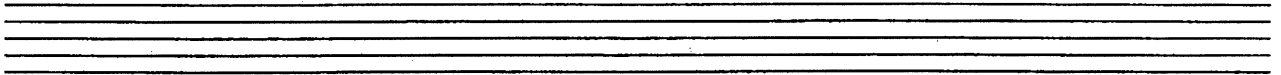
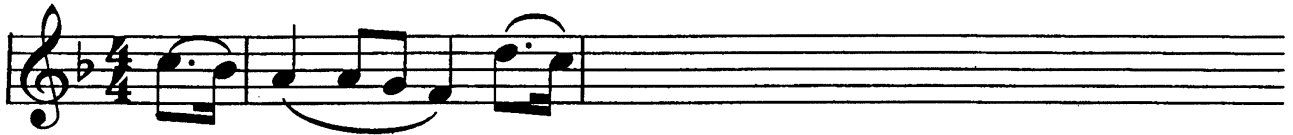

[15]

Beantwoord AL die volgende vrae.

VRAAG 3

3.1 Voltooi die tweestemmige passasie in polifoniese styl volgens die instruksies.

- Maat 2 : Gebruik 'n nabootsing in die onderste stem. (1)
- Maat 3 : Besyfer die akkoord by 3¹. (1)
- Maat 4 : Noem die tipe non-akkoordnoot wat in hierdie maat omkring is. (1)

-
- Maat 6 : Skryf 'n sekvens van maat 5 in die boonste stem. (1)
 - Maat 7 : Voeg 'n toevallige teken (skuifteken) by in hierdie maat om 'n vergrote interval te voorkom. (1)

Answer ALL the following questions.

QUESTION 3

3.1 Complete the two-part passage in polyphonic style according to the instructions.

- Bar 2 : Use an imitation in the lower voice. (1)
 Bar 3 : Figure the chord at 3¹. (1)
 Bar 4 : Name the type of non-chordal note which is circled in this bar. (1)

-
- Bar 6 : Write a sequence of bar 5 in the upper voice. (1)
 Bar 7 : Add an accidental to this bar to avoid an augmented interval. (1)

3.2 Voltooi die volgende passasie in **tweestemmige kontrapuntale styl** deur die ontbrekende stem by te voeg. Gebruik die styleienskappe van die gegewe materiaal.

(15)

[20]

- 3.2 Complete the following passage in **two-part contrapuntal style** by adding the missing voice-part. Continue in the style suggested by the given material. (15)

VRAAG 4

Harmoniseer die sopraanmelodie vir vierstemmige gemengde koor (SATB).

[20]

VRAAG 5

Skryf die volgende akkoorde in **vierstemmige harmonie**:

- Maat 0 by (a) : die dominant vierklank (dominant sewende) in 'n geskikte omkering (2)
Maat 1 by (b) : 'n verminderde drieklank in eerste omkering (1)
Maat 4 by (c) : 'n onderbroke kadens (1)
- Voeg 'n onderhulpnoot by op enige gepaste plek. (1)

[5]

QUESTION 5

Write the following chords in **four-part harmony**:

- Bar 0 at (a) : the dominant quartad (dominant seventh) in a suitable inversion (2)
 - Bar 1 at (b) : a diminished triad in first inversion (1)
 - Bar 4 at (c) : an interrupted cadence (1)
- Add a lower auxiliary note in any suitable position. (1)

[5]

VRAAG 6

Beantwoord die vrae oor die gegewe uittreksel uit 'n vierstemmige koraal.

6.1 Noem die tonsoorte en tipes kadense by (a), (b) en (c). (6)

- (a) _____
- (b) _____
- (c) _____

6.2 Noem die tonsoorte en besyfer die akkoorde by (d), (e) en (f). (6)

- (d) _____
- (e) _____
- (f) _____

6.3 Is die omkringde note by (g), (h) en (i) harmonienote of non-akkoordnote? Indien hul non-akkoordnote is, noem dan die tipe by elkeen. (3)

- (g) _____
- (h) _____
- (i) _____

[15]

TOTAAL: 75

EINDE

QUESTION 6

Answer the questions on the given extract taken from a four-part chorale.

6.1 Name the keys and types of cadences at (a), (b) and (c). (6)

- (a) _____
- (b) _____
- (c) _____

6.2 Name the keys and figure the chords at (d), (e) and (f). (6)

- (d) _____
- (e) _____
- (f) _____

6.3 Are the circled notes at (g), (h) and (i) harmony notes or non-chordal notes? If they are non-chordal notes, name the type for each one. (3)

- (g) _____
- (h) _____
- (i) _____

[15]

TOTAL: 75