

JUNIOR LYCEUM ANNUAL EXAMINATIONS 2004
Educational Assessment Unit - Education Division

FORM 3

TEXTILES STUDIES

TIME: 1hr 30mins

Name: _____

Class: _____

1. Look at these garments and answer the following questions.

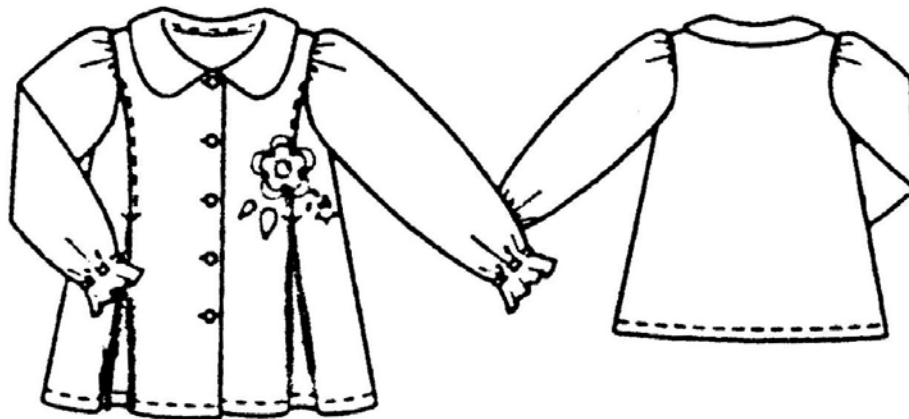
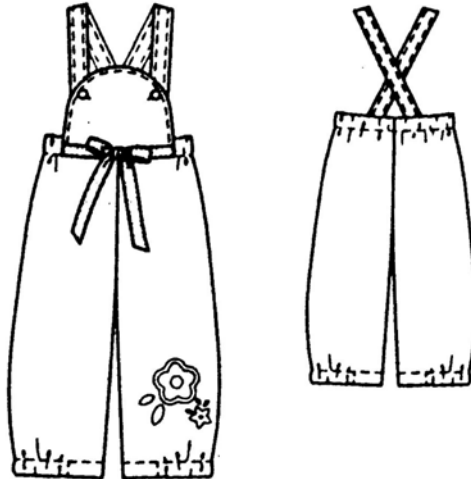

a. For whom would these garments be suitable?

(1 mark)

b. For which occasion can the blouse be worn?
Give a reason for your choice.

(1 mark)

Reason _____ (2 marks)

c. Name any **two** methods of controlling fullness shown on the garments. Label the methods on the diagrams (*diagram 1a*)

(i) _____

(ii) _____

(2 marks)

d. Darts are also a method of disposing of fullness. Using the following diagrams, explain how to make up the dart.

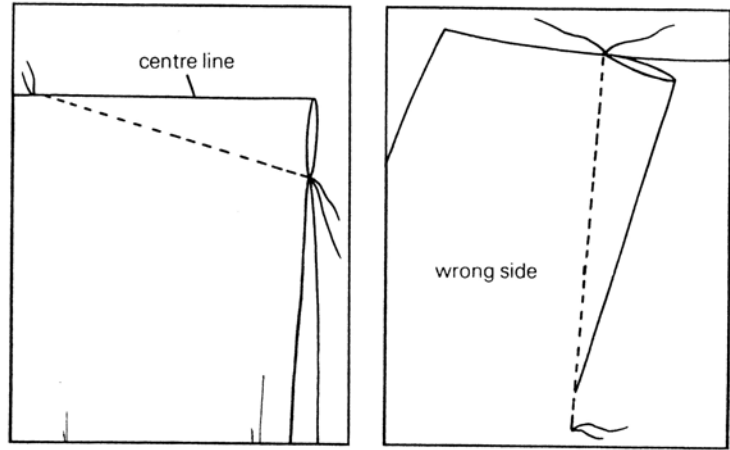

- (i) _____
- (ii) _____
- (iii) _____
- (iv) _____

(4 marks)

e. When a dart is used on thick fabric, it is finished in this way. With the help of the diagram, explain the working of this dart.

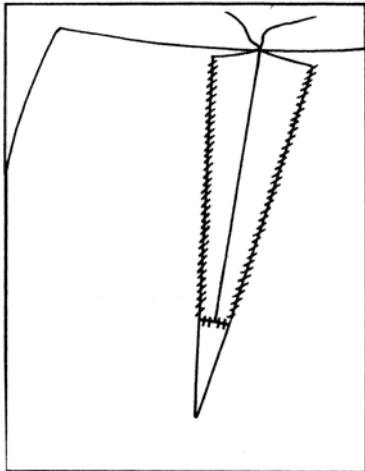

Method

- (i) _____
- _____
- (ii) _____
- _____
- (iii) _____
- _____

(3 marks)

f. Draw **two** garments showing the use of darts. Show back and front views.

Garments

Front
Back
Front
Back

(2, 2 marks)

g. Why are methods of disposing of fullness used? Give **two** reasons.

Reason (i) _____

(ii) _____

(2, 2 marks)

h. Buttons and buttonholes are used on the garments in question 1a. Name **two** other types of fasteners and state where each can be used.

Name _____ **Name** _____

Use _____ **Use** _____

(2, 2 marks)

i. A peter pan collar is also known as a _____ collar.



j. These collars are all _____ collars.

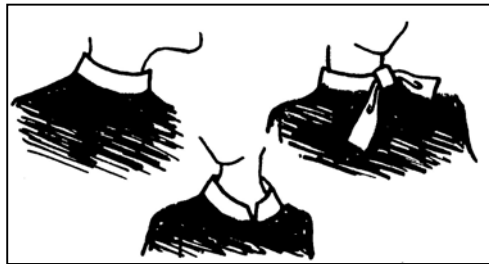

(1, 1 marks)

k. Using **two** simple diagrams and **six** short points describe how to make and attach the collar of the blouse in question 1a.

Diagrams

Method

(i) _____

(ii) _____

(iii) _____

(iv) _____

(v) _____

(vi) _____

(3, 6 marks)

2a.

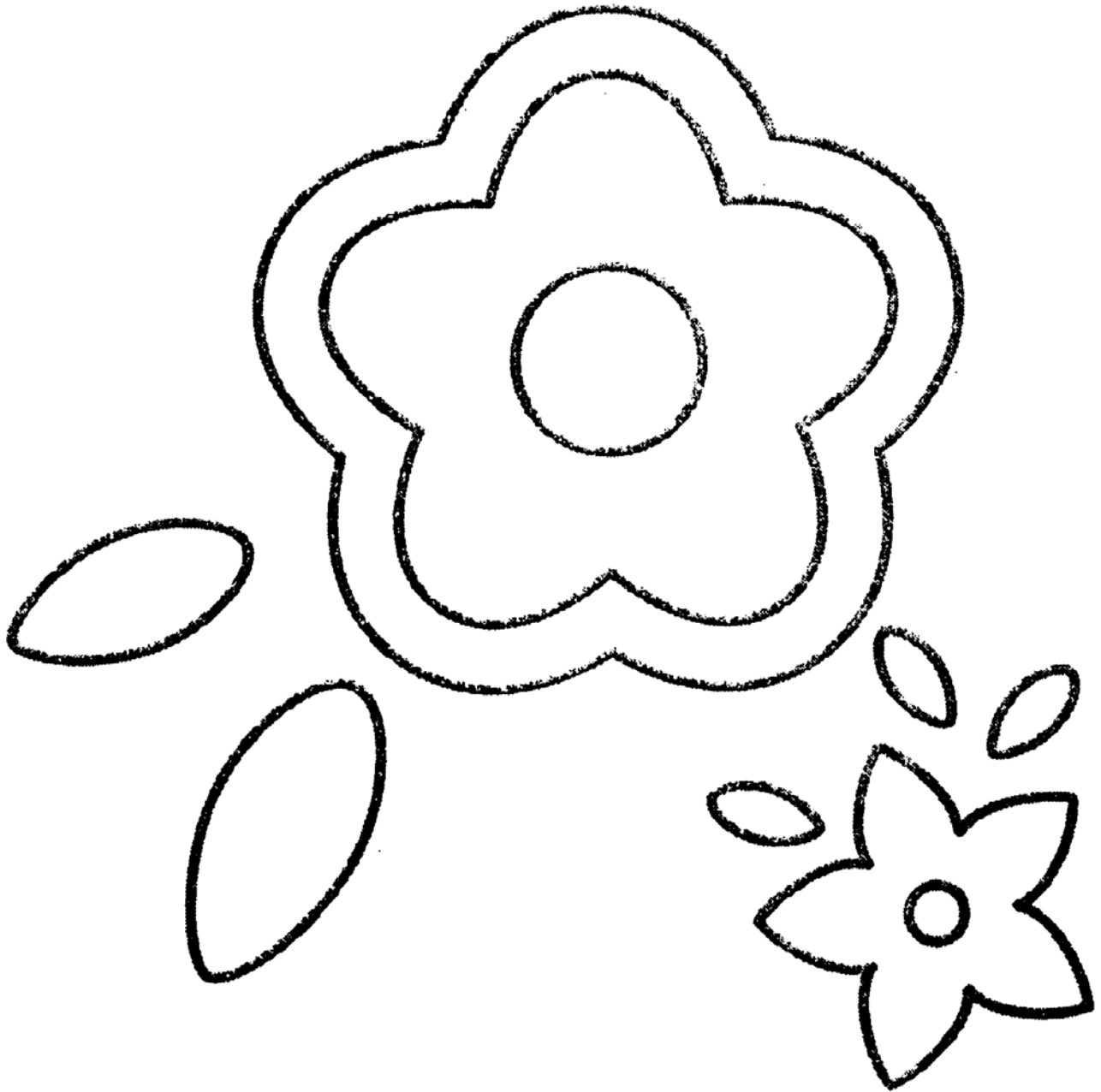

This design is used to decorate the garments in question 1a. Name **three** different techniques that can be used to work this design. **Example** – applique.

(i) _____

(ii) _____

(iii) _____

(3 marks)

b. Choose **one** technique. _____

Fill in this flow chart explaining how to make up this design, using the technique you have chosen.

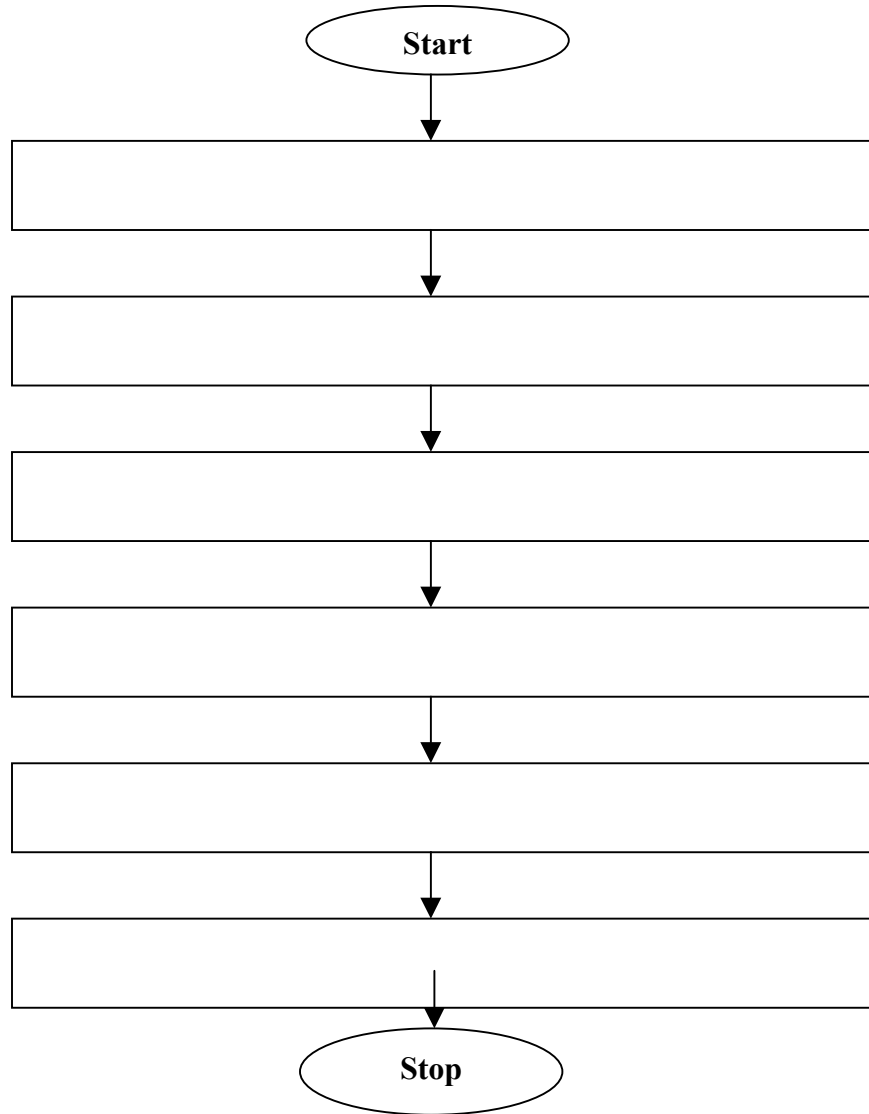

(6 marks)

c. Fill in the design (*question 2a*) with colours and label with information explaining what you are going to use on the design such as fabrics, stitches etc. (3, 4 marks)

d. Suggest **two** items (*not a garment*) where this design can be used.

(i) _____

(ii) _____

(2 marks)

2. The diagram shows a sewing machine which has been threaded for sewing.
- a. Write the order of threading the sewing machine using the diagram to help you. The first one has been done for you.

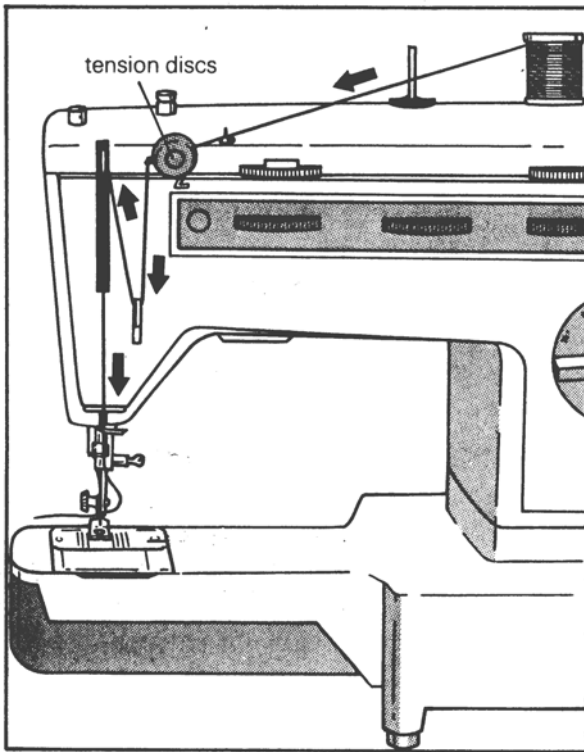

- Place a spool of thread in the thread holder.
 - _____
 - _____
 - _____
 - _____
 - _____
 - _____
- (4 marks)

- b. Name **three** ironing tools found in the home. State the use of each tool.
- | Name | Use |
|-------------|-------|
| (i) _____ | _____ |
| (ii) _____ | _____ |
| (iii) _____ | _____ |

(3, 3 marks)

There are a number of points about the care of electrical equipment and these apply to irons, sewing machines and all other electrical sewing aids.

- c. List **five** points about the general care of electrical equipment to keep them safe in use.

- (i) _____
- (ii) _____
- (iii) _____
- (iv) _____
- (v) _____

(5 marks)

4. The dungaree in question 1a is made of knitted fabric.

a. Name **one** property of knitted fabric.

Property _____ (1 mark)

b. Many knitted items or garments are made from wool.
How can wool be washed to keep it in good condition?

(i) _____

(ii) _____

(iii) _____

(iv) _____ (4 marks)

c. Draw the symbols for washing and drying woollen garments.

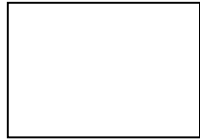

(2 marks)

d. Wool can shrink, but it does not catch fire easily. Wool does not hold pleats well.
Describe **one** experiment to find out if wool has any **one** of these properties.

Name of Experiment: _____ (1 mark)

Diagram

Method

- _____
- _____
- _____
- _____

(2, 4 marks)

e. (i) Knitting is used to make ski-pants and _____.

(ii) Felt and vilene are _____ fabrics.

(iii) _____ is produced on a machine called a loom.

(iv) Woven fabric must be neatened by zig-zag to stop it from _____. (4 marks)

5. Clothes and fabrics are rather expensive to discard (*throw away*) when they do not fit anymore. Describe **two** ways how the dungarees in question 1a can still be worn with some minor alterations. Draw labelled diagrams to support your answer.

Front

Back

Front

Back

(3, 3 marks)

6a. Name **four** factors a fashion designer would consider when designing a garment for a client.

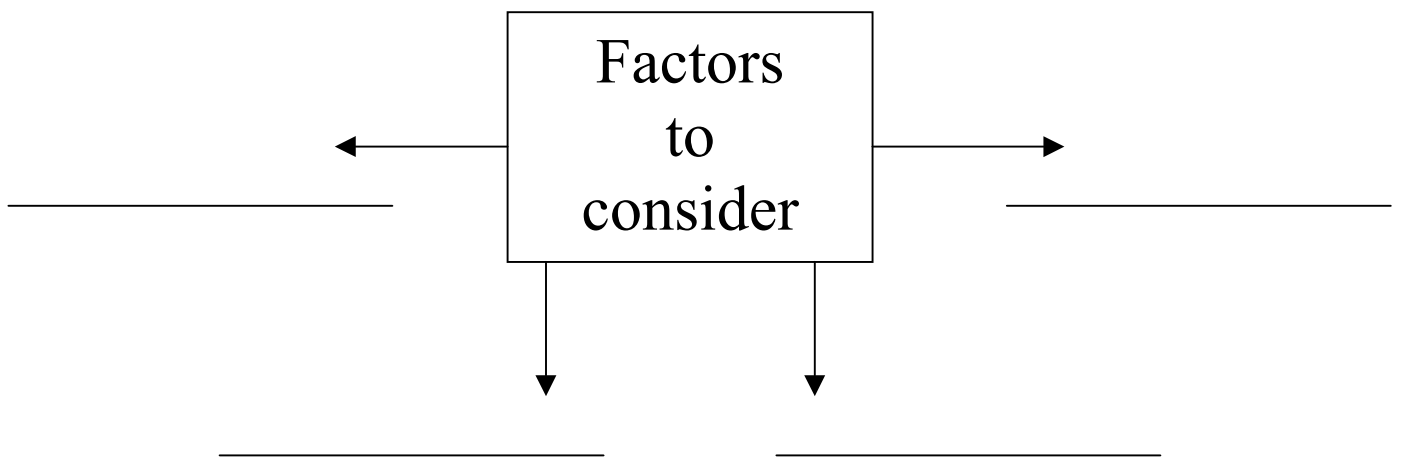

(4 marks)

b. Name **three** fashion designers you have read about.

(i) _____

(ii) _____

(iii) _____

(3 marks)