

JUNIOR LYCEUM ANNUAL EXAMINATIONS 2007
Educational Assessment Unit – Education Division

FORM 4

GEOGRAPHY (GENERAL)

TIME: 1h 30 min

Name: _____ **Class:** _____

Answer all questions.

1. Study carefully the world map and then answer the following questions.

a. On the map itself shade and name the following two countries: **USA** and **Mexico**.

(2 marks)

b. Many people from Mexico migrate to the USA every year. Briefly explain what each of these terms mean.

i. **migration:** _____

ii. **rural-to-urban migration:** _____

iii. **international migration:** _____

(6 marks)

c. Shade and name on the world map the continent of **Antarctica**.

(2 marks)

d. Briefly describe the climate and scenery of Antarctica.

(4 marks)

- e. Say if the following statements about Antarctica are true or false. Tick (✓) the correct box.

		True	False
i.	Krill are tiny sea creatures that live in the Southern Ocean and provide food for other species.		
ii.	Antarctica is believed to have rich deposits of oil and coal.		
iii.	It is illegal to fish for krill in Antarctica.		
iv.	Giant blue whales, fish and sea birds eat krill.		
v.	Antarctica is densely populated.		

(5 marks)

- f. On the outline map of the world shade and name the location of the **Himalayan mountains**, the **Sahara Desert**, and the **Amazon Rain Forest**.

(3 marks)

- g. The Himalayan Mountains, the Sahara Desert and the Amazon are sparsely populated. Name six factors that discourage people from settling and living in these areas.

(6 marks)

- h. Shade and name on the world map the Asian countries of **India** and **Bangladesh**.

(2 marks)

- i. Explain why Bangladesh is densely populated.

(2 marks)

j. Which of these rivers pass through northern India? Tick (✓) the correct answer.

Yangtze	
Ganges	
Colorado	

(1 mark)

k. Parts of India have a Monsoon type of climate. What does this mean and why is this type of climate important for the cultivation of rice?

(4 marks)

l. Circle the countries from the list below that have a coastline on the North Sea.

England

Libya

Slovenia

Brazil

Denmark

Jamaica

(2 marks)

m. Shade and name on the world map the two countries from the list above that have a coastline on the North Sea.

(2 marks)

n. Why do you think that the North Sea has been called *Europe's dustbin*?

(1 mark)

o. Name three pollutants that are being dumped into the North Sea.

(3 marks)

- 2 a. Look at the diagram below which shows a waterfall. Now label the diagram using the following terms.

River

Plunge Pool

Soft rock

Hard rock

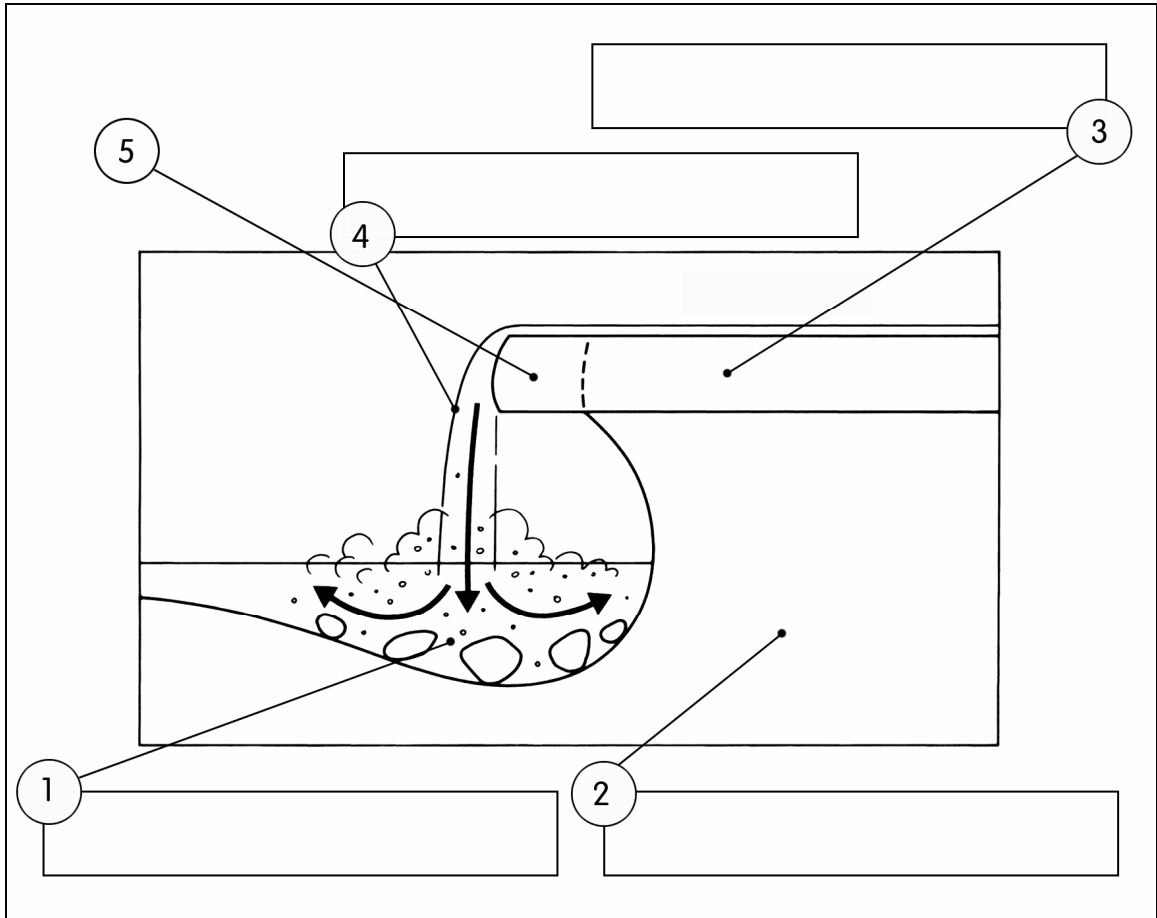

(2 marks)

- b. Describe what might happen to (5) and to the waterfall in general as time passes by.

(3 marks)

- 3 a. Study carefully the diagram of a river valley. Match the letters on the diagram with the features listed in the table.

	Letter
Meander	
Waterfall	
Small beach of material	
Flood plain	
River Cliff	

(5 marks)

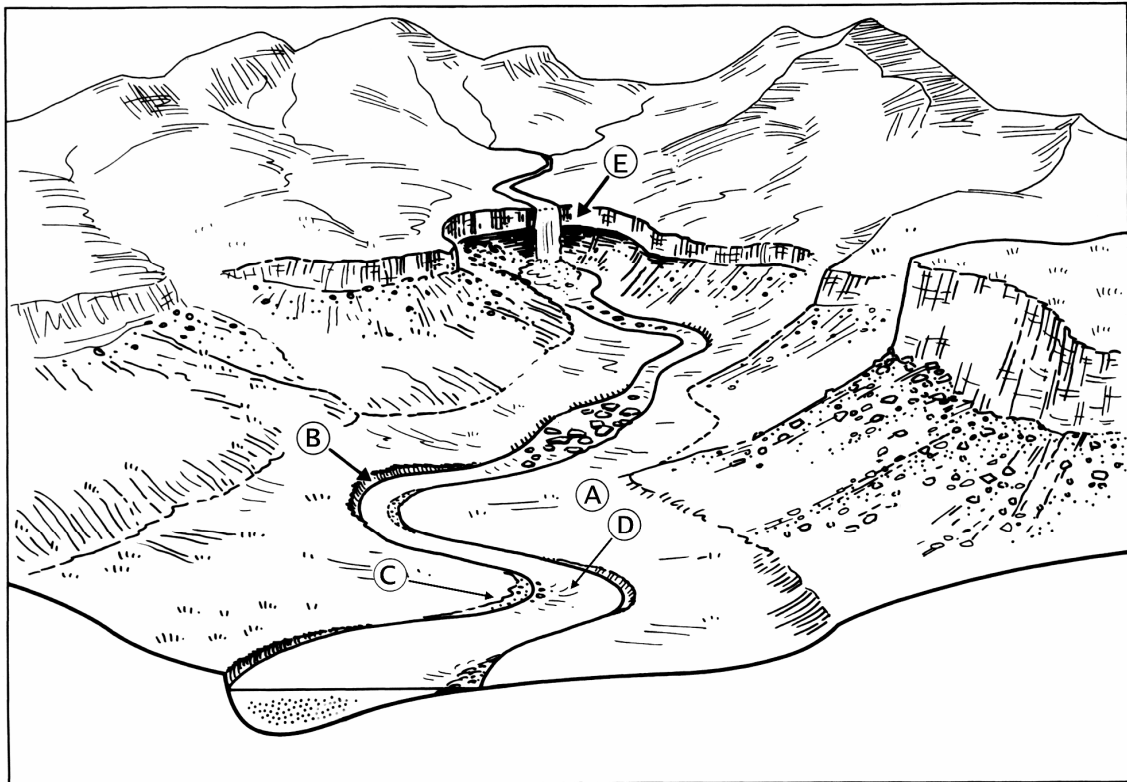

- b. What happens to (A) when the river overflows its banks?

(1 mark)

c. What do we call the fine soil left behind when the river overflows its banks?

(1 mark)

d. Why is this area (area **A**) on the diagram) important for farming?

(1 mark)

e. Briefly explain how feature **B** on the diagram was formed.

(3 marks)

f. Explain how feature **C** on the diagram was formed.

(3 marks)

