

**COIMISIÚN NA SCRÚDITHE STÁIT  
STATE EXAMINATIONS COMMISSION**

**SCRÚDÚ NA hARDTEISTIMÉIREACHTA 2016  
LEAVING CERTIFICATE EXAMINATION 2016**

**MUSIC : ORDINARY LEVEL  
CEOL : GNÁTHLEIBHÉAL**

**UNPREPARED TESTS  
TRIALACHA gan ULLMHÚ**

**UNPREPARED TESTS**

- **Aural Memory: Rhythm** 1
- **Aural memory: Melody** 4
- **Sight reading** 7
- **Improvisation** 25

**CONDUCTING**

- **Unseen score** 28

**TRIALACHA gan ULLMHÚ**

- **Cluaschuimhne: Rithim** 1
- **Cluaschuimhne: Séis** 4
- **Amharcléamh** 7
- **Tobchumadh** 25

**STIÚRADH**

- **Scór Anaithnid** 28

**Faoi Rún Daingean / Strictly Confidential**

**BLANK PAGE**

**LEATHANACH BÁN**

# CLUASTRIALACHA CUIMHNE (GL) AURAL MEMORY TESTS (OL)

## RITHIM / RHYTHM

1.

2.

3.

4.

5.

Exercise 5 consists of two staves of music in 3/4 time. The first staff contains four measures: a quarter note G4, a quarter note A4, a quarter note B4, a quarter note C5, a quarter note B4, a quarter note A4, a quarter note G4, and a dotted quarter note F#4. The second staff contains four measures: a quarter note G4, a quarter note A4, a quarter note B4, a quarter note C5, a quarter note B4, a quarter note A4, a quarter note G4, and a dotted quarter note F#4. The piece concludes with a double bar line.

6.

Exercise 6 consists of two staves of music in 3/2 time. The first staff contains four measures: a half note G4, a half note A4, a half note B4, a half note C5, a half note B4, a half note A4, a half note G4, and a dotted half note F#4. The second staff contains four measures: a half note G4, a half note A4, a half note B4, a half note C5, a half note B4, a half note A4, a half note G4, and a dotted half note F#4. The piece concludes with a double bar line.

7.

Exercise 7 consists of two staves of music in 3/4 time. The first staff contains four measures: a quarter note G4, a quarter note A4, a quarter note B4, a quarter note C5, a quarter note B4, a quarter note A4, a quarter note G4, and a dotted quarter note F#4. The second staff contains four measures: a quarter note G4, a quarter note A4, a quarter note B4, a quarter note C5, a quarter note B4, a quarter note A4, a quarter note G4, and a dotted quarter note F#4. The piece concludes with a double bar line.

8.

Exercise 8 consists of two staves of music in 3/2 time. The first staff contains four measures: a half note G4, a half note A4, a half note B4, a half note C5, a half note B4, a half note A4, a half note G4, and a dotted half note F#4. The second staff contains four measures: a half note G4, a half note A4, a half note B4, a half note C5, a half note B4, a half note A4, a half note G4, and a dotted half note F#4. The piece concludes with a double bar line.

9.

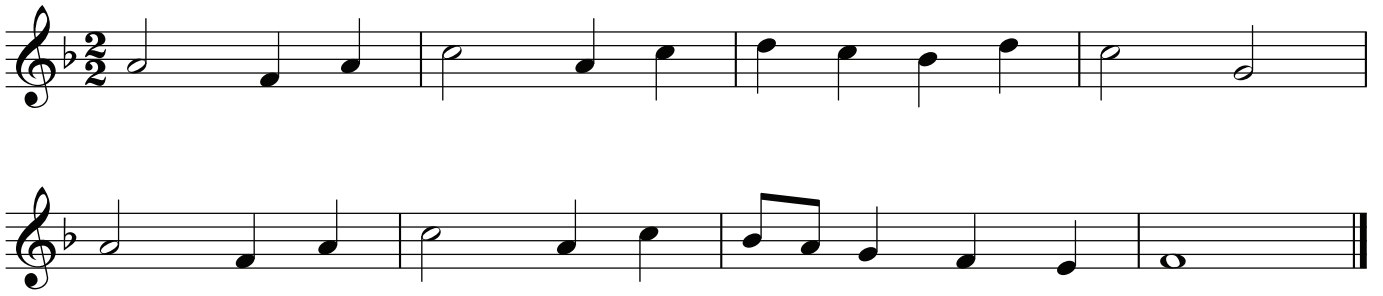

10.

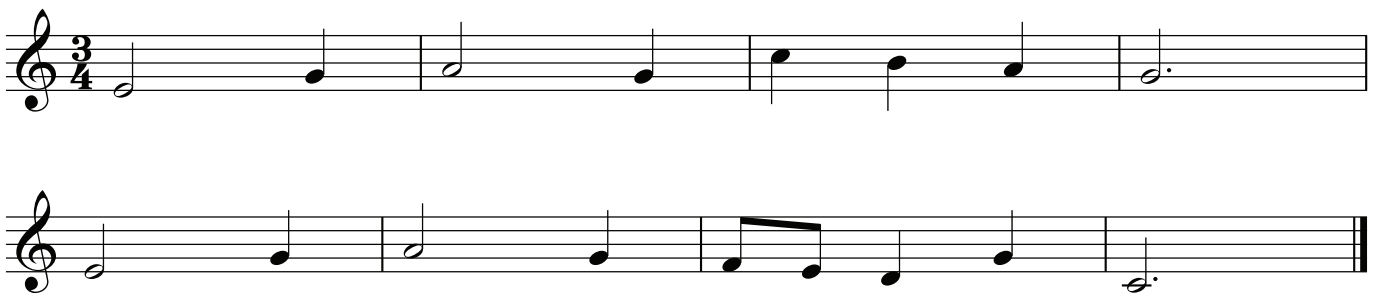

# CLUASTRIALACHA CUIMHNE (GL) AURAL MEMORY TESTS (OL)

## MELODY / SÉIS

1.

High Register / Ardréim

Medium Register / Meánréim

Low Register / Ísealréim

2.

High Register / Ardréim

Medium Register / Meánrým

Low Register / Ísealrým

3.

High Register / Ardrým

Medium Register / Meánrým

Low Register / Ísealrím

4.

High Register / Ardrím

Medium Register / Meánrím

Low Register / Ísealrím

# AMHARCTHRIALACHA (OL) SIGHT TESTS (GL)

1.

High Register / Ardréim

Moderato

*mf*

*f*

Medium Register / Meánréim

Moderato

*mf*

*f*

Medium Register / Meánréim

Moderato

*mf*

*f*

Low Register / Ísealréim

Moderato

*mf*

*f*

2.

Moderato

High Register / Ardréim

Moderato

Medium Register / Meánréim

Moderato

Medium Register / Meánréim

Moderato

Low Register / Ísealréim

3.

High Register / Ardréim

Moderato

*mf*

*f*

Medium Register / Meánréim

Moderato

*mf*

*f*

Medium Register / Meánréim

Moderato

*mf*

*f*

Low Register / Ísealréim

Moderato

*mf*

*f*

4.

High Register / Ardréim

Moderato

*mf*

*f*

Medium Register / Meánréim

Moderato

*mf*

*f*

Medium Register / Meánréim

Moderato

*mf*

*f*

Low Register / Ísealréim

Moderato

*mf*

*f*

5.

High Register / Ardréim

Moderato

*mf*

*mp*

Medium Register / Meánréim

Moderato

*mf*

*mp*

Medium Register / Meánréim

Moderato

*mf*

*mp*

Low Register / Ísealréim

Moderato

*mf*

*mp*

6.

High Register / Ardréim

Moderato

*mf*

*mp*

Medium Register / Meánréim

Moderato

*mf*

*mp*

Medium Register / Meánréim

Moderato

*mf*

*mp*

Low Register / Ísealréim

Moderato

*mf*

*mp*

# AMHARCTHRIALACHA (GL) SIGHT TESTS (OL)

## VOICE / GUTH

1.

**Moderato** **High Register / Ardréim**

*mf* *mp*

**Moderato** **Medium Register / Meánréim**

*mf* *mp*

**Moderato** **Low Register / Ísealréim**

*mf* *mp*

2.

**Moderato** **High Register / Ardréim**

*mf* *mp*

Medium Register / Meánrím

Moderato

*mf*

Low Register / Ísealrím

Moderato

*mf*

3. Moderato

*mp*

High Register / Ardrím

Moderato

*mp*

Medium Register / Meánrím

Low Register / Ísealrém

Moderato

4.

High Register / Ardrém

Moderato

Medium Register / Meánrém

Moderato

Low Register / Ísealrém

Moderato

# AMHARCTHRIALACHA (GL) SIGHT TESTS (OL)

## RITHIM / RHYTHM

1.

Moderato

2.

Moderato

3.

Moderato

4.

Moderato

5.

**Moderato**

Classical Guitar / Giotár Clasaiceach

Moderato

Rhythm Guitar / Giotár Rithimeach

1.

Moderato

2.

Moderato

1. Ukulele / Ucailléile

Moderato

D F#m G A

*mf*

G F#m A<sup>7</sup> D

*f*

2. Moderato

Am F Dm Am

*mf*

F G Dm Am

*f*

Snare-drum / Sreangdhruma

Moderato

Kettle-drums / Citealdrumaí

Moderato

Drum Kit / Seit Drumai

A single staff of musical notation for Drum Kit / Seit Drumai. The staff is labeled with "BASS DRUM", "SNARE", and "HI-HAT" below it. It contains a sequence of notes and rests, with an 'x' mark above the final note.

Moderato

Moderato

Electronic Keyboard /Méarchlár Leictreonach

Moderato

Accordion /Cairdín

Piano /Pianó

1. Moderato

2. Moderato

Cláirseach Cheolchoirme agus Cruit Ghaelach in C  
Concert Harp and Irish Harp in C

Moderato

Cruit Ghaelach in Eb / Irish Harp in Eb

Moderato

Cruit Ghaelach in Ab / Irish Harp in Ab

Moderato

Orgán / Organ

Moderato

# TOBCHUMADH (GL) IMPROVISATION (OL)

## SÉISEACH / MELODIC

1.

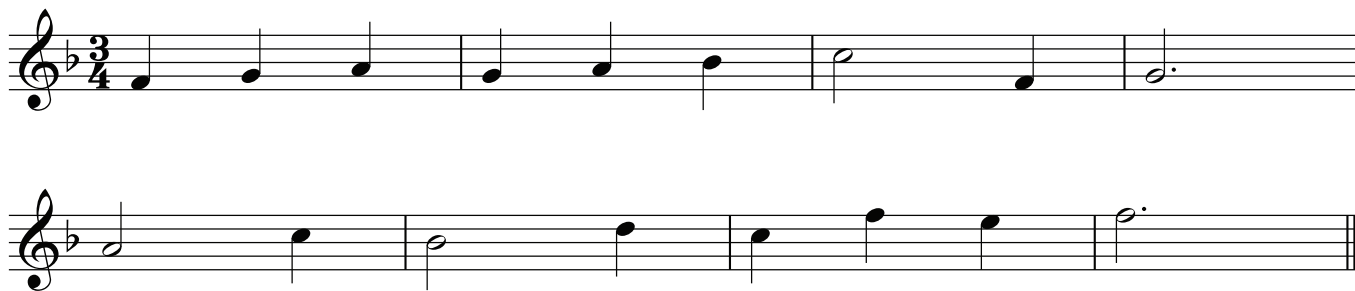

2.

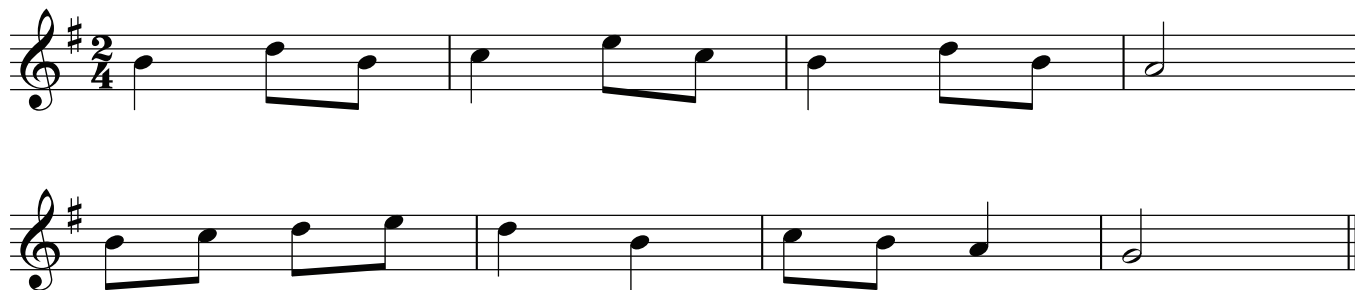

## ARMÓNACH / HARMONIC

1.

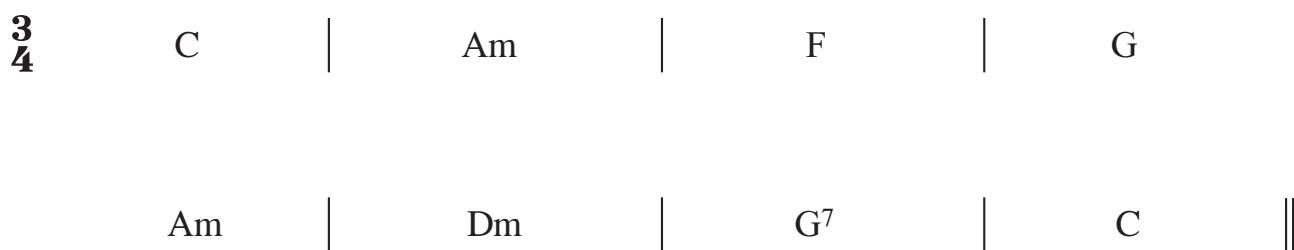

2.

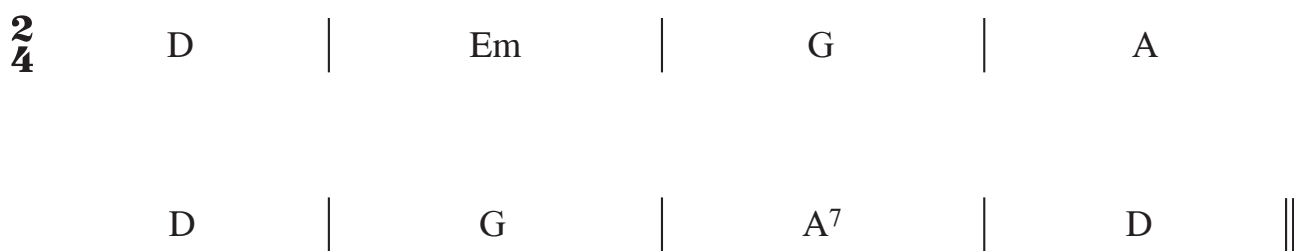

## RITHIMEACH / RHYTHMIC

1.

2. **Moderato**

## TOBCHUMADH AR MHODH A THUGTAR IMPROVISATION ON A GIVEN MOOD

Tobchum ar cheann amháin díobh seo a leanas:

- (i) socair
- (ii) gruama
- (iii) amaideach

Improvise on one of the following:

- (i) calm
- (ii) moody
- (iii) silly

**BLANK PAGE**

**LEATHANACH BÁN**

# SCÓR ANAITHNID (GL) UNSEEN SCORE (OL)

Title

Moderato *mp*

A

*mf*

wise old owl lived in an oak, The

*mp*

more he saw the less he spoke, the

less he spoke the more he heard.

*rit.*

*mf* *f*

Why why can't we all be

*mp* **A tempo** *pp*

like that wise old bird?

**BLANK PAGE**

**LEATHANACH BÁN**