

**COIMISIÚN NA SCRÚDITHE STÁIT
STATE EXAMINATIONS COMMISSION**

**SCRÚDÚ NA hARDTEISTIMÉIREACHTA 2015
LEAVING CERTIFICATE EXAMINATION 2015**

**MUSIC : ORDINARY LEVEL
CEOL : GNÁTHLEIBHÉAL**

**UNPREPARED TESTS
TRIALACHA gan ULLMHÚ**

UNPREPARED TESTS

- **Aural Memory: Rhythm** 1
- **Aural memory: Melody** 4
- **Sight reading** 7
- **Improvisation** 24

CONDUCTING

- **Unseen score** 26

TRIALACHA gan ULLMHÚ

- **Cluaschuimhne: Rithim** 1
- **Cluaschuimhne: Séis** 4
- **Amharcléamh** 7
- **Tobchumadh** 24

STIÚRADH

- **Scór Anaithnid** 26

Faoi Rún Daingean / Strictly Confidential

BLANK PAGE

LEATHANACH BÁN

CLUASTRIALACHA CUIMHNE (GL) AURAL MEMORY TESTS (OL)

RITHIM / RHYTHM

1.

2.

3.

4.

5.

6.

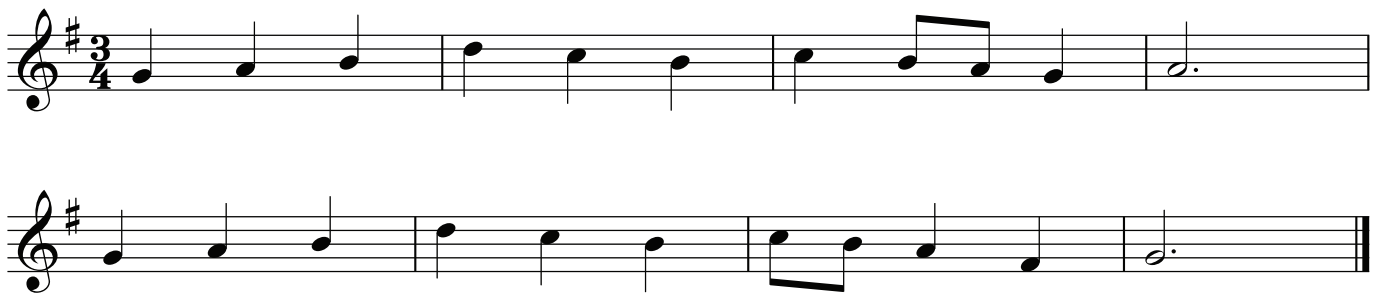

7.

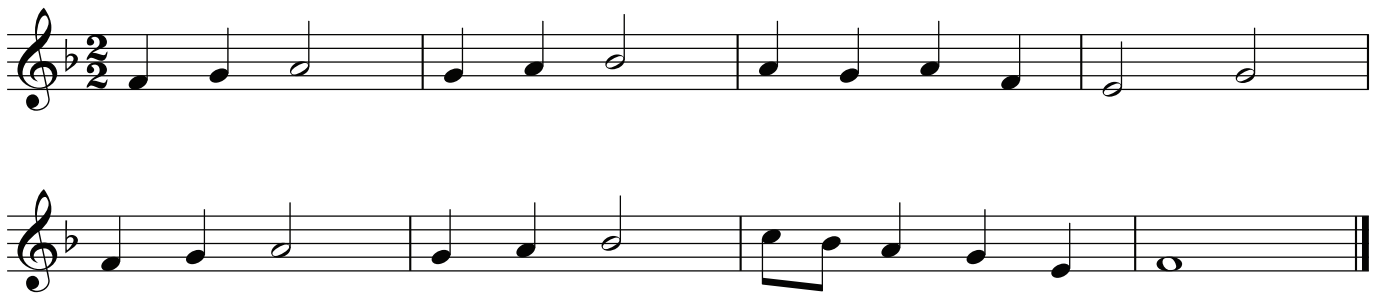

8.

9.

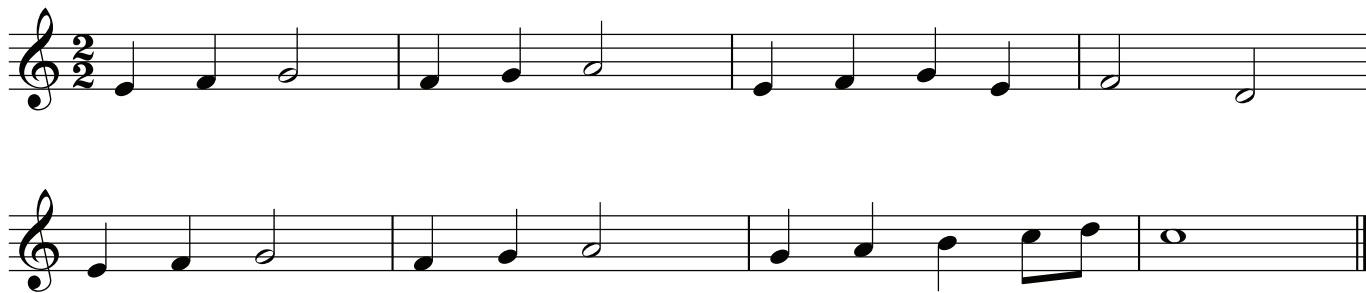

10.

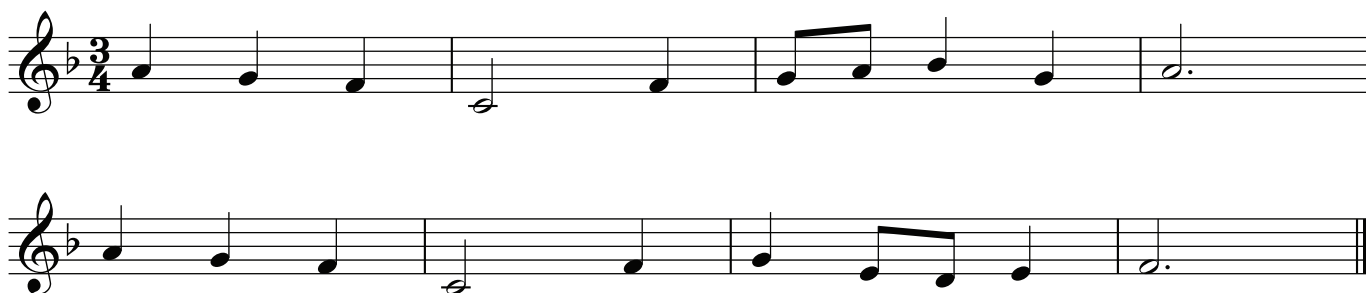

CLUASTRIALACHA CUIMHNE (GL) AURAL MEMORY TESTS (OL)

MELODY / SÉIS

1.

High Register / Ardréim

Medium Register / Meánréim

Low Register / Ísealréim

2.

High Register / Ardréim

Medium Register / Meánréim

Low Register / Íscalréim

3.

High Register / Ardréim

Medium Register / Meánréim

Low Register / Ísealrím

4.

High Register / Ardrím

Medium Register / Meánrím

Low Register / Ísealrím

AMHARCTHRIALACHA (OL) SIGHT TESTS (GL)

1. **Moderato** **High Register / Ardréim**

mf *f*

This block contains two staves of music in treble clef, key of D major (one sharp), and 3/4 time. The first staff begins with a dynamic marking of *mf*. The second staff ends with a dynamic marking of *f*. A hairpin crescendo is shown between the two staves, indicating a volume increase from the first to the second.

Moderato **Medium Register / Meánréim**

mf *f*

This block contains two staves of music in treble clef, key of D major (one sharp), and 3/4 time. The first staff begins with a dynamic marking of *mf*. The second staff ends with a dynamic marking of *f*. A hairpin crescendo is shown between the two staves, indicating a volume increase from the first to the second.

Moderato **Medium Register / Meánréim**

mf *f*

This block contains two staves of music in alto clef, key of D major (one sharp), and 3/4 time. The first staff begins with a dynamic marking of *mf*. The second staff ends with a dynamic marking of *f*. A hairpin crescendo is shown between the two staves, indicating a volume increase from the first to the second.

Moderato **Low Register / Ísealréim**

mf *f*

This block contains two staves of music in bass clef, key of D major (one sharp), and 3/4 time. The first staff begins with a dynamic marking of *mf*. The second staff ends with a dynamic marking of *f*. A hairpin crescendo is shown between the two staves, indicating a volume increase from the first to the second.

2.

Moderato

High Register / Ardréim

Moderato

Medium Register / Meánréim

Moderato

Medium Register / Meánréim

Moderato

Low Register / Ísealréim

3.

Moderato

High Register / Ardréim

Moderato

Medium Register / Meánréim

Moderato

Medium Register / Meánréim

Moderato

Low Register / Ísealréim

4. **Moderato**

High Register / Ardréim

Moderato

Medium Register / Meánréim

Moderato

Medium Register / Meánréim

Moderato

Low Register / Ísealréim

5.

Moderato

High Register / Ardréim

Moderato

Medium Register / Meánréim

Moderato

Medium Register / Meánréim

Moderato

Low Register / Ísealréim

6. **Moderato** **High Register / Ardréim**

mf *mp*

Moderato **Medium Register / Meánréim**

mf *mp*

Moderato **Medium Register / Meánréim**

mf *mp*

Moderato **Low Register / Ísealréim**

mf *mp*

AMHARCTHRIALACHA (GL) SIGHT TESTS (OL)

VOICE / GUTH

1.

Moderato

High Register / Ardréim

Moderato

Medium Register / Meánréim

Moderato

Low Register / Ísealréim

2.

Moderato

High Register / Ardréim

Moderato

Medium Register / Meánréim

Moderato

Low Register / Ísealréim

3. Moderato

High Register / Ardréim

Moderato

Medium Register / Meánréim

Moderato

Low Register / Ísealréim

4.

Moderato

High Register / Ardréim

Moderato

Medium Register / Meánréim

Moderato

Low Register / Ísealréim

AMHARCTHRIALACHA (GL) SIGHT TESTS (OL)

RITHIM / RHYTHM

1. **Moderato**

2. **Moderato**

3. **Moderato**

4. **Moderato**

5.

Moderato

Classical Guitar / Giotár Clasaiceach

Moderato

mf f

Rhythm Guitar / Giotár Rithimeach

1.

Moderato

G Em C D

mf f mf

2.

Moderato

C F Dm G

Am Em G7 C

f mf

Snare-drum / Sreangdhruma

Moderato

Kettle-drums / Citealdrumaí

Moderato

Drum Kit / Seit Drumai

Moderato

Electronic Keyboard /Méarchlár Leictreonach

Moderato

Accordion /Cairdín

Piano /Pianó

1. Moderato

2.

Moderato

Cláirseach Cheolchoirme agus Cruit Ghaelach in C
Concert Harp and Irish Harp in C

Moderato

Cruit Ghaelach in Eb / Irish Harp in Eb

Moderato

Cruit Ghaelach in Ab / Irish Harp in Ab

Moderato

mf

mf *mp*

Orgán / Organ

Moderato

mf *mf*

TOBCHUMADH (GL) IMPROVISATION (OL)

SÉISEACH / MELODIC

1.

Moderato

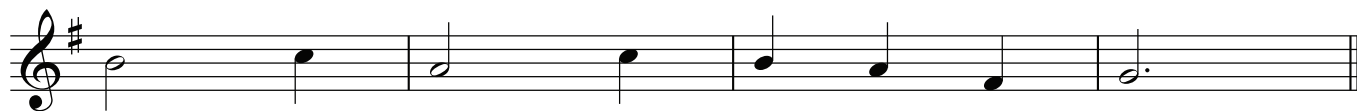

2.

Moderato

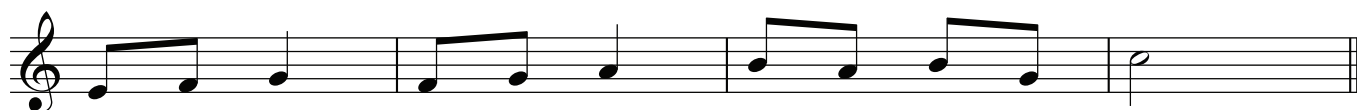
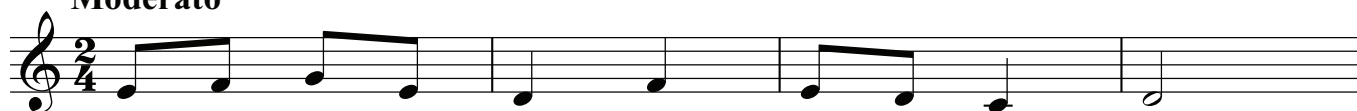

ARMÓNACH / HARMONIC

1.

$\frac{2}{4}$

G | Em | C | D |

Em | C | D⁷ | G ||

2.

$\frac{3}{4}$

C | G⁷ | Am | Em |

F | Dm | G | C ||

RITHIMEACH / RHYTHMIC

1. Moderato

2. Moderato

TOBCHUMADH AR MHODH A THUGTAR IMPROVISATION ON A GIVEN MOOD

Tobchum ar cheann amháin díobh seo a leanas:

- (i) áthas
- (ii) codladh
- (iii) brón

Improvise on one of the following:

- (i) happiness
- (ii) sleepiness
- (iii) sadness

SCÓR ANAITHNID (GL) UNSEEN SCORE (OL)

Holiday

Allegro

A tempo

Pack our bags we're on our way, the beach is call-ing us, yes it's call-ing us

Mum and Dad take charge and say what a won-der-ful time to hol - i - day, what a

won-der - ful, won-der - ful time to hol - i - day.

BLANK PAGE

LEATHANACH BÁN