

**COIMISIÚN NA SCRÚDITHE STÁIT  
STATE EXAMINATIONS COMMISSION**

**SCRÚDÚ NA hARDTEISTIMÉIREACHTA 2014  
LEAVING CERTIFICATE EXAMINATION 2014**

**MUSIC : ORDINARY LEVEL  
CEOL : GNÁTHLEIBHÉAL**

**UNPREPARED TESTS  
TRIALACHA gan ULLMHÚ**

**UNPREPARED TESTS**

- **Aural Memory: Rhythm** 1
- **Aural memory: Melody** 4
- **Sight reading** 7
- **Improvisation** 23

**CONDUCTING**

- **Unseen score** 26

**TRIALACHA gan ULLMHÚ**

- **Cluaschuimhne: Rithim** 1
- **Cluaschuimhne: Séis** 4
- **Amharcléamh** 7
- **Tobchumadh** 23

**STIÚRADH**

- **Scór Anaithnid** 26

**Faoi Rún Daingean / Strictly Confidential**

**BLANK PAGE**

**LEATHANACH BÁN**

5.

6.

7.

8.

9.

10.

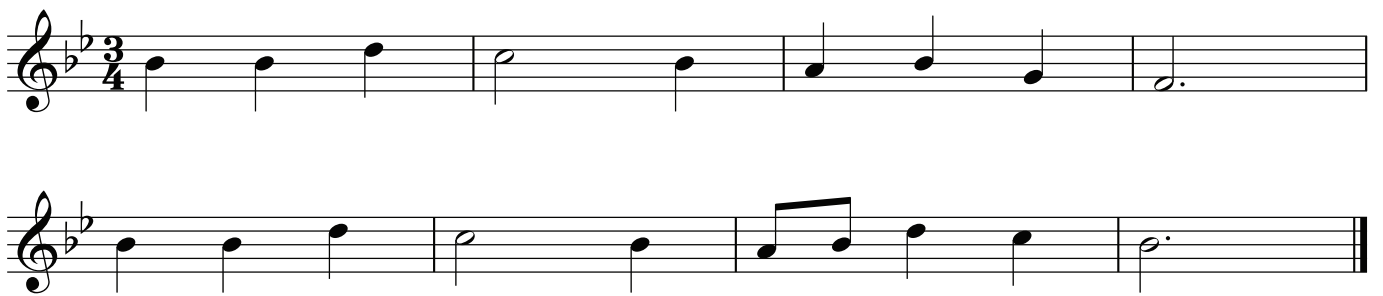

# CLUASTRIALACHA CUIMHNE (GL) AURAL MEMORY TESTS (OL)

## MELODY / SÉIS

1.

High Register / Ardréim

Medium Register / Meánréim

Low Register / Ísealréim

2.

High Register / Ardréim

Medium Register / Meánréim

Low Register / Ísealrím

4.

High Register / Ardrím

Medium Register / Meánrím

Low Register / Ísealrím

# AMHARCTHRIALACHA (OL) SIGHT TESTS (GL)

## 1. Moderato

High Register / Ardréim

## Moderato

Medium Register / Meánréim

## Moderato

Medium Register / Meánréim

## Moderato

Low Register / Ísealréim

2.

Moderato

High Register / Ardréim

Moderato

Medium Register / Meánréim

Moderato

Medium Register / Meánréim

Moderato

Low Register / Ísealréim

3.

Moderato

High Register / Ardréim

Moderato

Medium Register / Meánréim

Moderato

Medium Register / Meánréim

Moderato

Low Register / Ísealréim

4. **Moderato** **High Register / Ardréim**

*mp*

*mf* *mp*

**Moderato** **Medium Register / Meánréim**

*mp*

*mf* *mp*

**Moderato** **Medium Register / Meánréim**

*mp*

*mf* *mp*

**Moderato** **Low Register / Ísealréim**

*mp*

*mf* *mp*

5.

Moderato

High Register / Ardréim

Moderato

Medium Register / Meánréim

Moderato

Medium Register / Meánréim

Moderato

Low Register / Ísealréim

6. **Moderato** **High Register / Ardréim**

*mp*

*mf* *p*

**Moderato** **Medium Register / Meánréim**

*mp*

*mf* *p*

**Moderato** **Medium Register / Meánréim**

*mp*

*mf* *p*

**Moderato** **Low Register / Ísealréim**

*mp*

*mf* *p*

# AMHARCTHRIALACHA (GL) SIGHT TESTS (OL)

VOICE / GUTH

1. **Moderato**

High Register / Ardréim

**Moderato**

Medium Register / Meánréim

**Moderato**

Low Register / Ísealréim

2.

**Moderato**

High Register / Ardréim

**Moderato** **Medium Register / Meánrím**

*mp*

**Moderato** **Low Register / Ísealrím**

*mp*

3. **Moderato** **High Register / Ardrím**

*mp*

**Moderato** **Medium Register / Meánrím**

*mp*

Low Register / Ísealréim

Moderato

*mp*

4. Moderato High Register / Ardréim

*mp*

Moderato Medium Register / Meánréim

*mp*

Moderato Low Register / Ísealréim

*mp*

# AMHARCTHRIALACHA (GL) SIGHT TESTS (OL)

## RITHIM / RHYTHM

1.

Moderato

Exercise 1: Moderato, 3/4 time signature. The exercise consists of two staves of music. The first staff contains four measures: the first measure has a quarter note on G4, a quarter note on A4, and a quarter note on B4; the second measure has quarter notes on C5, D5, E5, and F5; the third measure has quarter notes on G5, A5, B5, and C6; the fourth measure has a quarter note on D6, a quarter note on E6, and a quarter rest. The second staff contains four measures: the first measure has quarter notes on F5, G5, A5, and B5; the second measure has quarter notes on C6, D6, E6, and F6; the third measure has quarter notes on G6, A6, B6, and C7; the fourth measure has a quarter note on D7, a quarter note on E7, and a quarter rest.

2.

Moderato

Exercise 2: Moderato, 2/2 time signature. The exercise consists of two staves of music. The first staff contains four measures: the first measure has a half note on G4, a half note on A4, and a half note on B4; the second measure has half notes on C5, D5, E5, and F5; the third measure has a half note on G5, a half note on A5, and a half rest; the fourth measure has half notes on B5, C6, D6, and E6. The second staff contains four measures: the first measure has half notes on F5, G5, A5, and B5; the second measure has half notes on C6, D6, E6, and F6; the third measure has half notes on G6, A6, B6, and C7; the fourth measure has a half note on D7, a half note on E7, and a half rest.

3.

Moderato

Exercise 3: Moderato, 3/4 time signature. The exercise consists of two staves of music. The first staff contains four measures: the first measure has a quarter note on G4, a quarter note on A4, and a quarter note on B4; the second measure has a quarter note on C5, a quarter note on D5, and a quarter rest; the third measure has quarter notes on E5, F5, G5, and A5; the fourth measure has a quarter note on B5, a quarter note on C6, and a quarter rest. The second staff contains four measures: the first measure has quarter notes on D6, E6, F6, and G6; the second measure has quarter notes on A6, B6, C7, and D7; the third measure has quarter notes on E7, F7, G7, and A7; the fourth measure has a quarter note on B7, a quarter note on C8, and a quarter rest.

4.

Moderato

Exercise 4: Moderato, 2/2 time signature. The exercise consists of two staves of music. The first staff contains four measures: the first measure has a half note on G4, a half note on A4, and a half note on B4; the second measure has half notes on C5, D5, E5, and F5; the third measure has half notes on G5, A5, B5, and C6; the fourth measure has a half note on D6, a half note on E6, and a half rest. The second staff contains four measures: the first measure has half notes on F5, G5, A5, and B5; the second measure has half notes on C6, D6, E6, and F6; the third measure has half notes on G6, A6, B6, and C7; the fourth measure has a half note on D7, a half note on E7, and a half rest.

5.

**Moderato**

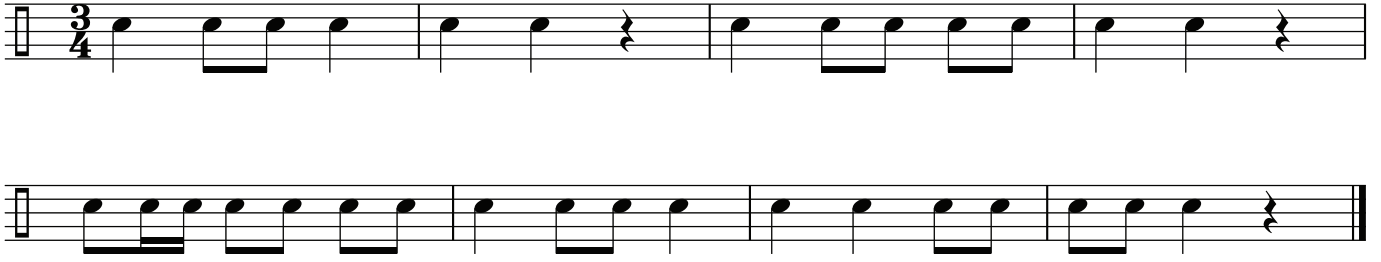

Classical Guitar / Giotár Clasaiceach

Moderato

Rhythm Guitar / Giotár Rithimeach

1. Moderato

2. Moderato

Snare-drum / Sreangdhruma

Moderato

### Kettle-drums / Citealdrumaí

Moderato

### Drum Kit / Seit Drumai

### Electronic Keyboard / Méarchlár Leictreonach

Moderato

### Accordion / Cairdín

Moderato

Piano /Pianó

1. Moderato

2. Moderato

Cláirseach Cheolchoirme agus Cruit Ghaelach in C  
Concert Harp and Irish Harp in C

Moderato

Cruit Ghaelach in Eb / Irish Harp in Eb

Moderato

# Cruit Ghaelach in Ab / Irish Harp in Ab

Moderato

# Orgán / Organ

Moderato

# TOBCHUMADH (GL) IMPROVISATION (OL)

## SÉISEACH / MELODIC

### 1. Moderato

### 2. Moderato

## ARMÓNACH / HARMONIC

### 1.

$\frac{3}{4}$	C		Am		F		G	
	Am		F		G <sup>7</sup>		C	

### 2.

$\frac{2}{4}$	G		D <sup>7</sup>		Em		Bm	
	C		Am		D <sup>7</sup>		G	

## RITHIMEACH / RHYTHMIC

### 1. Moderato

### 2. Moderato

## TOBCHUMADH AR MHODH A THUGTAR IMPROVISATION ON A GIVEN MOOD

Tobchum ar cheann amháin díobh seo a leanas:

- (i) Fíochmhar
- (ii) Uaigneach
- (iii) Áthasach

Improvise on one of the following moods:

- (i) Fierce
- (ii) Lonely
- (iii) Happy

**BLANK PAGE**

**LEATHANACH BÁN**

# SCÓR ANAITHNID (GL) UNSEEN SCORE (OL)

## At The Market

Andante

Musical score for the second system, including lyrics: "Sat - ur - day morn - ing it's off to the mar - ket to". It features a vocal line and piano accompaniment. The tempo remains "Andante".

Musical score for the third system, including lyrics: "browse, Look ov - er and see what's on of - fer: There's". It features a vocal line and piano accompaniment. The tempo changes from "Andante" to "Rit." (Ritardando), then to "mf" (mezzo-forte), and finally to "A tempo".

**A tempo**

fish, there's cheese, and baskets of oranges:

**A tempo**

*mf*, *rit.* **A tempo**  
*p*

So much to choose from it's hard to decide. Let's

, *rit.* **A tempo**  
*p*

*deciso* *mf* *f*

see: I know! A bag full of ev' - ry - thing!

*mf* *f*

**BLANK PAGE**

**LEATHANACH BÁN**