

**COIMISIÚN NA SCRÚDITHE STÁIT  
STATE EXAMINATIONS COMMISSION**

**SCRÚDÚ NA hARDTEISTIMÉIREACHTA 2013  
LEAVING CERTIFICATE EXAMINATION 2013**

**MUSIC : ORDINARY LEVEL  
CEOL : GNÁTHLEIBHÉAL**

**UNPREPARED TESTS  
TRIALACHA gan ULLMHÚ**

**UNPREPARED TESTS**

- **Aural Memory: Rhythm** 1
- **Aural memory: Melody** 4
- **Sight reading** 7
- **Improvisation** 23

**TRIALACHA gan ULLMHÚ**

- **Cluaschuimhne: Rithim** 1
- **Cluaschuimhne: Séis** 4
- **Amharcléamh** 7
- **Tobchumadh** 23

**Faoi Rún Daingean / Strictly Confidential**

**BLANK PAGE**

**LEATHANACH BÁN**

# CLUASTRIALACHA CUIMHNE (GL) AURAL MEMORY TESTS (OL)

## RITHIM / RHYTHM

1.

2.

3.

4.

5.

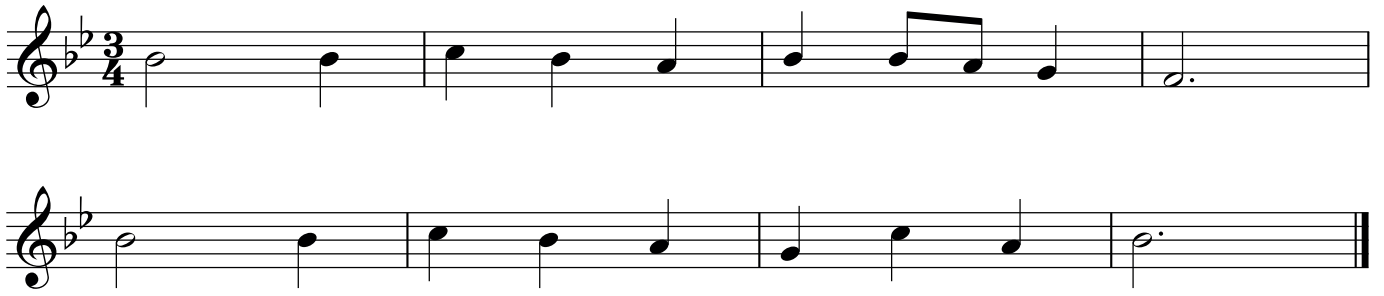

6.

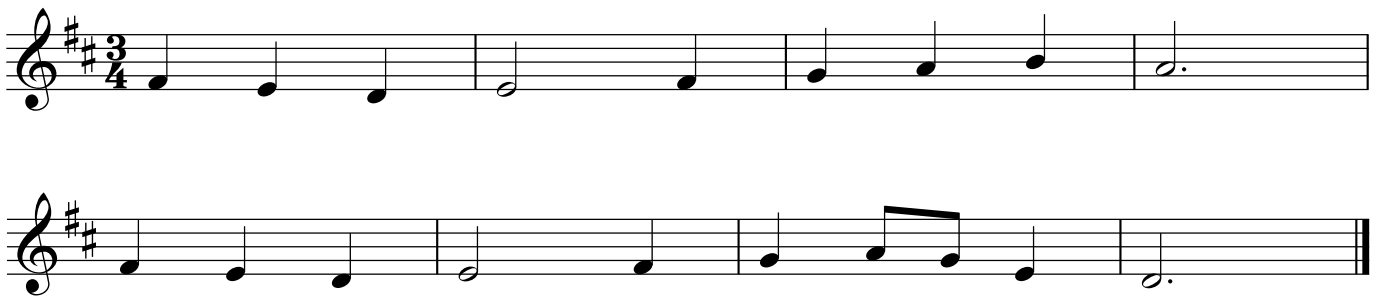

7.

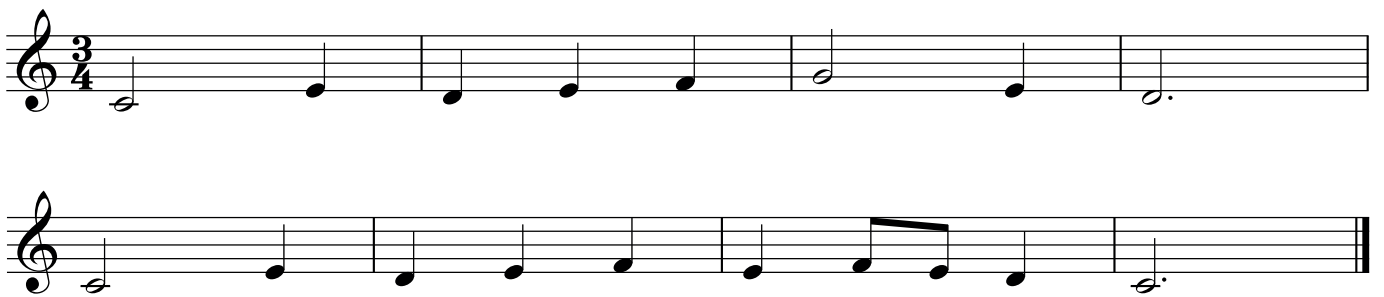

8.

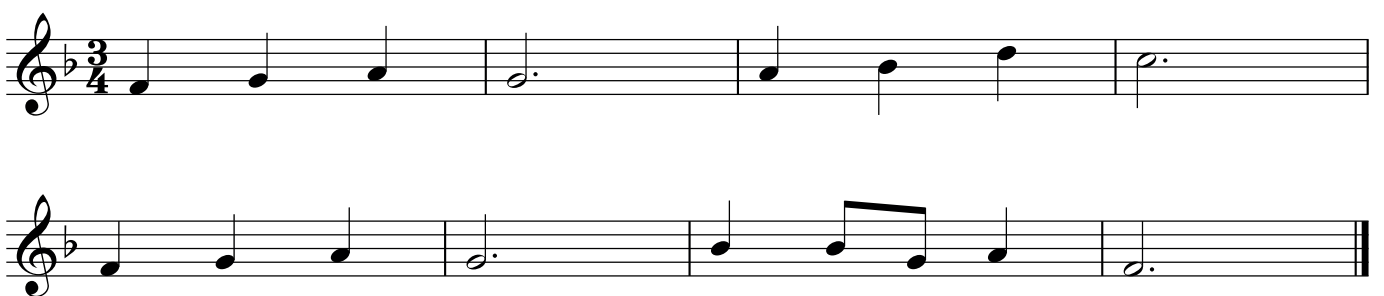

9.

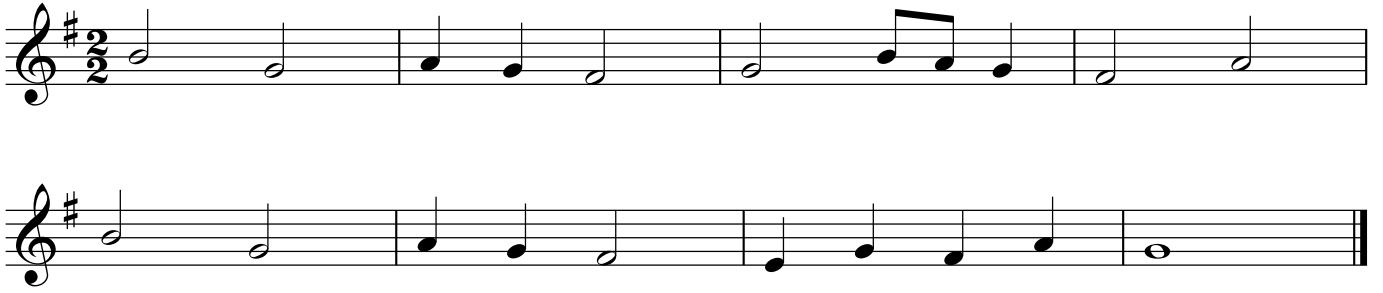

10.

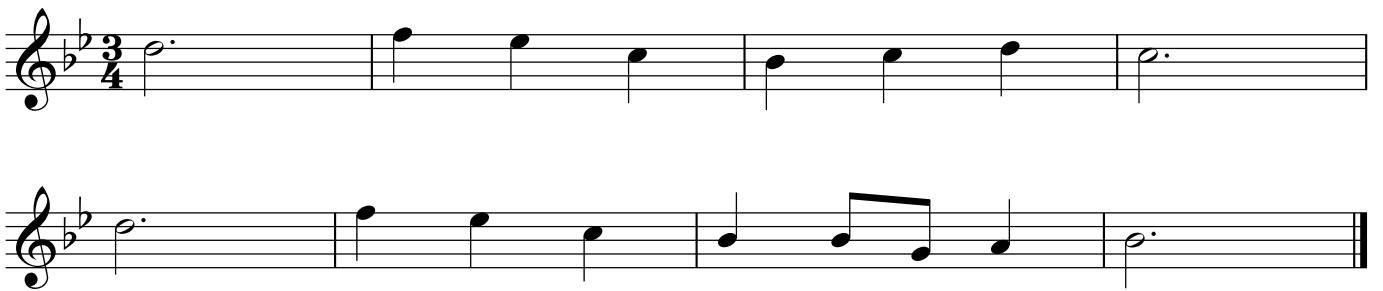

# CLUASTRIALACHA CUIMHNE (GL) AURAL MEMORY TESTS (OL)

## MELODY / SÉIS

1.

High Register / Ardréim

Medium Register / Meánréim

Low Register / Ísealréim

2.

High Register / Ardréim

Medium Register / Meánréim

Low Register / Ísealréim

3.

High Register / Ardréim

Medium Register / Meánréim

Low Register / Ísealrím

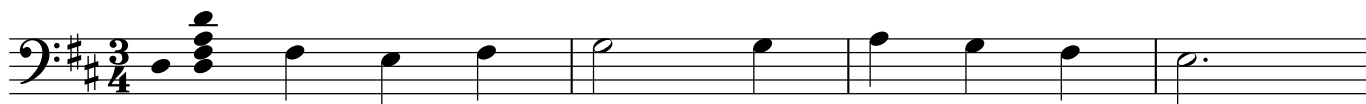

4.

High Register / Ardrím

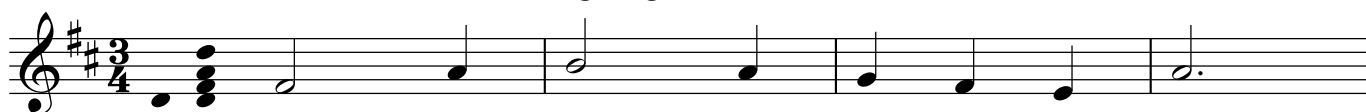

Medium Register / Meánrím

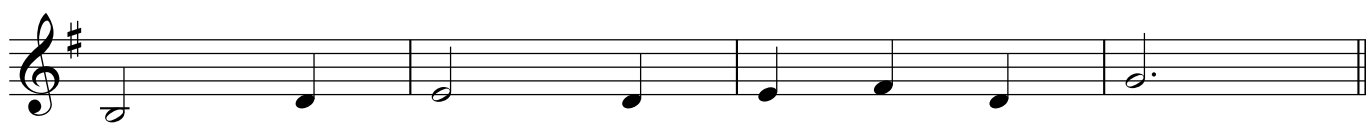

Low Register / Ísealrím

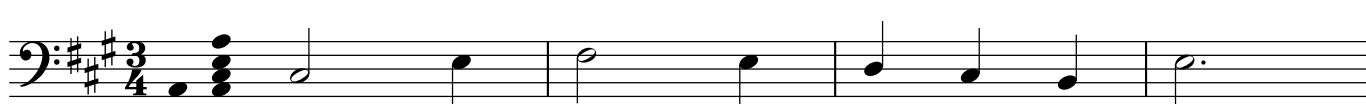

# AMHARCTHRIALACHA (OL) SIGHT TESTS (GL)

1. **Moderato** **High Register / Ardréim**

**Moderato** **Medium Register / Meánréim**

**Moderato** **Medium Register / Meánréim**

**Moderato** **Low Register / Ísealréim**

2.

High Register / Ardréim

Moderato

*mp*

*mp*

Medium Register / Meánréim

Moderato

*mp*

*mp*

Medium Register / Meánréim

Moderato

*mp*

*mp*

Low Register / Ísealréim

Moderato

*mp*

*mp*

3.

Moderato

High Register / Ardréim

Moderato

Medium Register / Meánréim

Moderato

Medium Register / Meánréim

Moderato

Low Register / Ísealréim

4. **Moderato** **High Register / Ardréim**

**Moderato** **Medium Register / Meánréim**

**Moderato** **Medium Register / Meánréim**

**Moderato** **Low Register / Ísealréim**

5.

Moderato

High Register / Ardréim

Moderato

Medium Register / Meánréim

Moderato

Medium Register / Meánréim

Moderato

Low Register / Ísealréim

6.

Moderato

High Register / Ardréim

Moderato

Medium Register / Meánréim

Moderato

Medium Register / Meánréim

Moderato

Low Register / Ísealréim

# AMHARCTHRIALACHA (GL) SIGHT TESTS (OL)

## VOICE / GUTH

1.

Moderato

High Register / Ardréim

Moderato

Medium Register / Meánréim

Moderato

Low Register / Ísealréim

2.

Moderato

High Register / Ardréim

Moderato

Medium Register / Meánrím

Moderato

Low Register / Ísealrím

3.

Moderato

High Register / Ardrím

Moderato

Medium Register / Meánrím

Low Register / Ísealrém

Moderato

*mp*

4.

High Register / Ardrém

Moderato

*mf*

Medium Register / Meánrém

Moderato

*mf*

Low Register / Ísealrém

Moderato

*mf*

# AMHARCTHRIALACHA (GL) SIGHT TESTS (OL)

## RITHIM / RHYTHM

1.

Moderato

Exercise 1 is in 3/4 time and consists of two staves. The first staff contains four measures: a quarter note, a quarter note, a quarter note, a quarter note; a quarter note, a quarter note, a quarter note; a quarter note, a quarter note, a quarter note; and a quarter note, a quarter rest, a quarter rest. The second staff contains four measures: a quarter note, a quarter note, a quarter note, a quarter note; a quarter note, a quarter rest, a quarter note; a quarter note, a quarter note, a quarter note, a quarter note; and a quarter note, a quarter rest, a quarter rest.

2.

Moderato

Exercise 2 is in 2/2 time and consists of two staves. The first staff contains four measures: a quarter note, a quarter note, a quarter note, a quarter note; a quarter note, a quarter note, a quarter note, a quarter rest; a quarter note, a quarter note, a quarter note, a quarter note; and a quarter note, a quarter note, a quarter note, a quarter rest. The second staff contains four measures: a quarter note, a quarter note, a quarter note, a quarter note; a quarter note, a quarter note, a quarter note, a quarter rest; a quarter note, a quarter note, a quarter note, a quarter note; and a quarter note, a quarter note, a quarter note, a quarter rest.

3.

Moderato

Exercise 3 is in 3/4 time and consists of two staves. The first staff contains four measures: a quarter note, a quarter note, a quarter note, a quarter note; a quarter note, a quarter note, a quarter note, a quarter note; a quarter note, a quarter rest, a quarter note; and a quarter note, a quarter note, a quarter note. The second staff contains four measures: a quarter note, a quarter note, a quarter note, a quarter note; a quarter note, a quarter note, a quarter rest; a quarter note, a quarter note, a quarter note, a quarter note; and a quarter note, a quarter rest, a quarter rest.

4.

Moderato

Exercise 4 is in 2/2 time and consists of two staves. The first staff contains four measures: a quarter note, a quarter note, a quarter note, a quarter note; a quarter note, a quarter note, a quarter note, a quarter rest; a quarter note, a quarter note, a quarter note, a quarter note; and a quarter note, a quarter note, a quarter note, a quarter rest. The second staff contains four measures: a quarter note, a quarter note, a quarter note, a quarter note; a quarter note, a quarter note, a quarter note, a quarter note; a quarter note, a quarter note, a quarter note, a quarter note; and a quarter note, a quarter note, a quarter note, a quarter rest.

5.

**Moderato**

Classical Guitar / Giotár Clasaiceach

Moderato

*mf*

Rhythm Guitar / Giotár Rithimeach

1. Moderato

*mf*

2. Moderato

*mf*

Snare-drum / Sreangdhruma

Moderato

*mf* *f*

*mf* *p*

Kettle-drums / Citealdrumaí

Moderato

*mp* *f* *tr*

*pp* *mf*

Electronic Keyboard / Méarchlár Leictreonach

Moderato

D A Bm D

G Em D A<sup>7</sup> D

Accordion / Cairdín

Moderato

*mp* *f*

Piano /Pianó

1.

Moderato

2.

Moderato

Cláirseach Cheolchoirme agus Cruit Ghaelach in C  
Concert Harp and Irish Harp in C

Moderato

Cruit Ghaelach in Eb / Irish Harp in Eb

Moderato

# Cruit Ghaelach in Ab / Irish Harp in Ab

Moderato

# Orgán / Organ

Moderato

# TOBCHUMADH (GL) IMPROVISATION (OL)

## SÉISEACH / MELODIC

1. **Moderato**

2. **Moderato**

## ARMÓNACH / HARMONIC

1.

$\frac{4}{4}$	G		C		Am		D	
	Bm		Em		D <sup>7</sup>		G	

2.

$\frac{3}{4}$	D		G		Em		A	
	Bm		G		A <sup>7</sup>		D	

## RITHIMEACH / RHYTHMIC

### 1. Moderato

### 2. Moderato

## TOBCHUMADH AR MHODH A THUGTAR IMPROVISATION ON A GIVEN MOOD

Tobchum ar cheann amháin díobh seo a leanas:

- (i) Síochánta
- (ii) Buartha
- (iii) Áthasach

Improvise on one of the following moods:

- (i) Peaceful
- (ii) Annoyed
- (iii) Happy

**BLANK PAGE**

**LEATHANACH BÁN**

**BLANK PAGE**

**LEATHANACH BÁN**