

**Coimisiún na Scrúduithe Stáit**

SCRÚDÚ NA hARDTEISTIMÉIREACHTA 2005

**M49T**

SCRÍOBH DO SCRÚDUIMHIR ANSEO 

**CEOL - GNÁTHLEIBHÉAL**  
**CUMADÓIREACTH (100 marc)**  
**DÉARDAOIN 23 MEITHEAMH - TRÁTHNÓNA, 2.00 go dtí 3.30**

STAMPA AN IONAIÐ

**DON SCRÚDAITHEOIR**

Móriomlán na  
Marcanna

CEIST	MARC
1	
2	
3	
4	
5	
6	
<b>MÓRIOMLÁN</b>	
<b>GRÁD</b>	

---

**TREORACHA D'IARRTHÓIRÍ**

- Scríobhtar do scrúduimhir, mar a iarrtar, sa bhosca thuas.*
  - Freagair na ceisteanna sna spásanna atá ann dóibh sa fhreagarleabhar seo.*
  - Is féidir leas a bhaint as na spásanna i lár agus i ndeireadh an fhreagarleabhair do shracobair.*
- 

1. Suim na n-iomlán deireadh leathanaigh	
2. Móriomlán na gceisteanna/ceiste nár ceadáíodh	
3. An t-ollmharc cruinn a bronnadh (1 lúide 2)	

# **LEATHANACH BÁN**

**Freagair DHÁ cheist – CEANN AMHÁIN as Roinn A (Cumadóireacht Séise) agus CEANN AMHÁIN as Roinn B (Armóin)**

**ROINN A – CUMADÓIREACHT SÉISE (40 marc)**

*Gan ach CEIST AMHÁIN a fhreagairt sa roinn seo – C1 nó C2 nó C3. Tabhair faoi deara go bhfuil dhá chuid in C1 agus C3.*

**C.1 LEANÚINT D’OSCAILT A THUGTAR**

I gcás (a) agus (b),

- Lean leis an oscailt a thugtar chun séis ocht mbarra a dhéanamh, ag críochnú ar an ngléasnóta, is é sin, dó.
- Cuir míriú agus comharthaí mothúcháin cuí leis an tséis.
- Roghnaigh uirlis oiriúnach do gach séis as an liosta a thugtar:

(a)  veidhlín     trumpa     fliúit     cláirnéid     corn

**Andante (ar luas siúil)**

**AGUS**

(b)  veidhlín     trumpa     fliúit     cláirnéid     corn

**Allegro (go mear)**

## C.2 CEOL A CHUR LE TÉACS A THUGTAR

Seo a leanas sliocht as an dán *An Díbirt go Connachta* le Feardorcha Ó Mealláin.

In ainm an Athar go mbuaidh,

In ainm an Mhic fuair an phian.

- Cum rithim a d'oirfeadh do na focail atá fágtha. Tugtar an chéad líne duit thíos.

In \_\_\_ ain - m an \_\_\_ Ath - ar go mbua - idh,

In \_\_\_ ain - m an \_\_\_ Mhic fuair an phian, \_\_\_\_\_

- Ag baint leasa as an rithim seo, cum séis ocht mbarra a thosaíonn mar a thaispeántar agus a chríochnaíonn ar an ngléasnóta, is é sin, dó.

- Cuir míriú agus comharthaí mothúcháin cuí leis an tséis.

**Moderato (measartha)**

*mp*  
In \_\_\_ ain - m an \_\_\_ Ath - ar

### C.3 CUMADÓIREACHT DO RITHIM NÓ DO MHEADARACHT NÓ D'FHOIRM RINCE A THUGTAR

Freagair (a) agus (b).

(a) Déan staidéar ar an oscailt seo i dtomhas  $\frac{4}{4}$ .

- Comhlánaigh an chéad mhír.
- Cum mír fhreagrach a chríochnaíonn ar an ngléasnóta, is é sin, lá.
- Cuir míriú agus comharthaí mothúcháin cuí leis an tséis.
- Roghnaigh uirlis oiriúnach do do shéis as an liosta seo a leanas:

fliúit     trumpa     veidhlín     cláirnéid     corn

**Moderato (measartha)**

AGUS

(b) Déan staidéar ar an oscailt válsa seo.

- Comhlánaigh an chéad mhír.
- Cum mír fhreagrach a chríochnaíonn ar an ngléasnóta, is é sin, dó.
- Cuir míriú agus dinimic chúí leis.
- Roghnaigh uirlis oiriúnach do do shéis as an liosta seo a leanas:

fliúit     trumpa     veidhlín     cláirnéid     corn

**Andante (ar luas siúil)**

## ROINN B – ARMÓIN (60 marc)

Gan ach CEIST AMHÁIN a fhreagairt sa roinn seo: C4 nó C5 nó C6

### C.4 CUMADÓIREACHT NÓTAÍ SÉISE AGUS DOIRD Ó SHRAITH CORDAÍ

#### RÉAMHOBAIR

- Scríobh amach mórscála G ar an gcliath thíos:

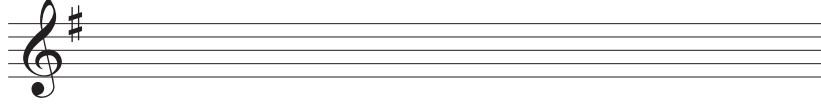

- Rianaigh na cordaí atá ann sa ghléas seo (I, ii, IV, V, agus vi) i ngreille an chordbhainc, é sin, nó ar an gcliath thíos. Tugtar an chéad chorda.

Nótaí an chorda	D		F#				C
	B		D				A
	G		B				F#
Siombail chorda	G		Bm				F#lagh
Uimhir Rómhánach	I	ii	iii	IV	V	vi	vii

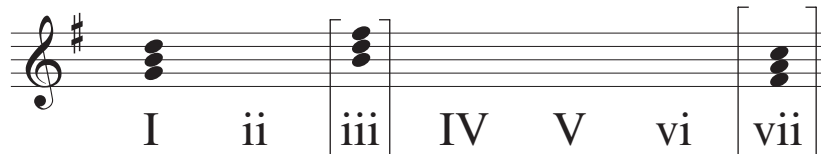

#### SRACOB AIR

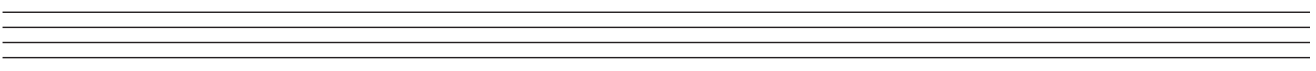
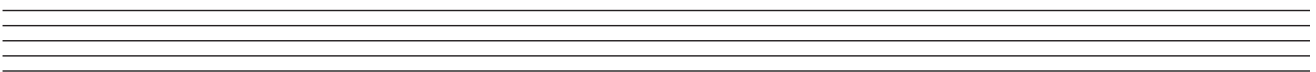
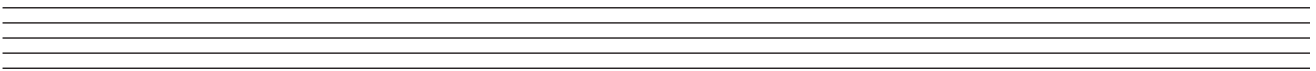

• Déan staidéar ar an dréacht ceoil seo a leanas.

• Ag baint úsáide as na rithimí a thugtar, cum nótaí séise agus doird chun na dúntaí agus na réamhchordaí a chomhlánú mar seo a leanas:

(i) Ag A, LÁNDÚNADH le réamhchorda (ii—V—I)

(ii) Ag B, dúnadh BRISTE le réamhchorda (IV—V—vi)

(iii) Ag C, LEATHDHÚNADH le réamhchorda (I—IV—V)

(iv) Ag D, dúnadh TÁNAISTEACH le réamhchorda (vi—IV—I)

## C.5 DORDNÓTAÍ AGUS COMHARTHAÍ CORDA A CHUR ISTEACH AG POINTÍ DÚNTA

### RÉAMHOBAIR

- Scríobh amach mórskála B<sup>b</sup> ar an gcliath thíos:

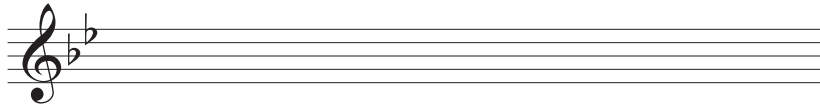

- Rianaigh na cordaí atá ann sa ghléas seo (I, ii, IV, V, vi) i ngréille an chordbhainc, é sin, *nó* ar an gcliath a thugtar thíos. Tugtar an chéad chorda.

Nótaí an chorda	F		A				E <sup>b</sup>
	D		F				C
	B <sup>b</sup>		D				A
Siombail chorda	B <sup>b</sup>		Dm				A <sup>l</sup> agh
Uimhir Rómhánach	I	ii	iii	IV	V	vi	vii

### SRACOB AIR

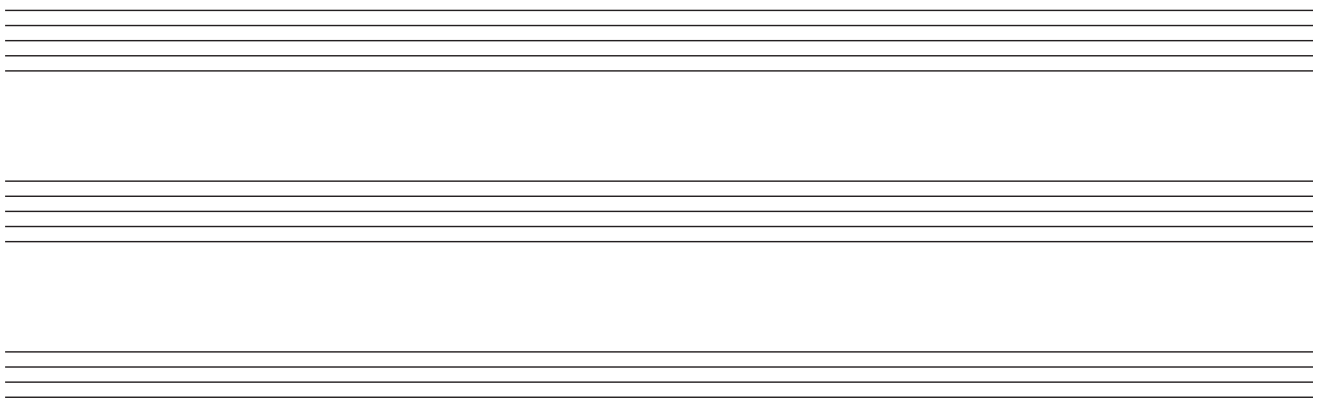

- Déan staidéar ar an dréacht ceoil seo a leanas.
- Cuir isteach dordnótaí oiriúnacha agus comharthaí corda chun na dúntaí ag A, B, C agus D a chomhlánú.
- Is féidir úsáid a bhaint as siombailí corda *nó* uimhreacha Rómhánacha, ach ná baintear úsáid astu araon.
- Má roghnaíonn tú uimhreacha Rómhánacha, ní foláir duit úsáid a bhaint as *mionuimhreacha* do *mhionchordaí* (ii, vi).

**A**

**B**

**C**

**D**

## C.6 NÓTAÍ FORSHÉISE AGUS COMHARHTHAÍ CORDA A CHUR ISTEACH AG POINTÍ DÚNTA

### RÉAMHOBAIR

- Scríobh amach mórskála F ar an gcliath thíos:

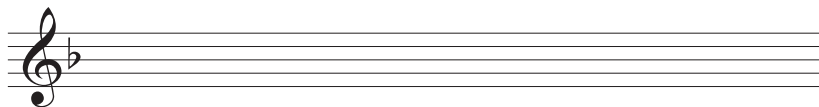

- Rianaigh na cordaí atá ann sa ghléas seo (I, ii, IV, V, vi) i ngreille an chordbhainc, é sin, *nó* ar an gcliath thíos. Tugtar an chéad chorda.

Nótaí an chorda	C		E				B $\flat$
	A		C				G
	F		A				E
Siombail chorda	F		Am				E $\flat$ lagh
Uimhir Rómhánach	I	ii	iii	IV	V	vi	vii

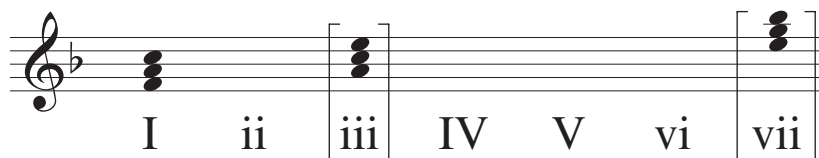

### SRACOBAIR

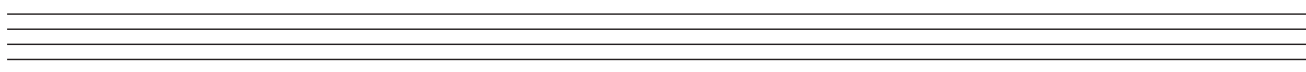
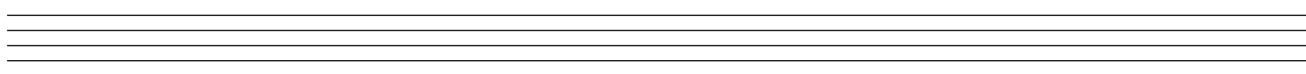
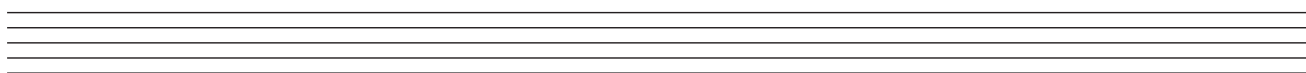

- Déantar staidéar ar an dréacht ceoil seo a leanas.
- Cuir isteach cordaí agus nótaí forshéise oiriúnacha ag A, B, C agus D chun na deirí míre a chomhlánú.
- Is féidir úsáid a bhaint as siombailí corda nó uimhreacha Rómhánacha, ach ná baintear úsáid astu araon.
- Má roghnaíonn tú uimhreacha Rómhánacha, ní foláir duit úsáid a bhaint as *mionuimhreacha* do *mhionchordaí* (ii, vi).

# SRACOB AIR

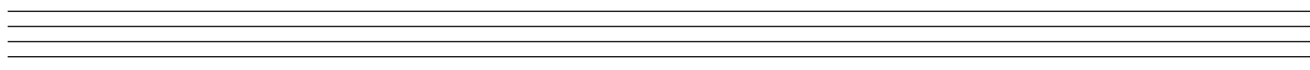
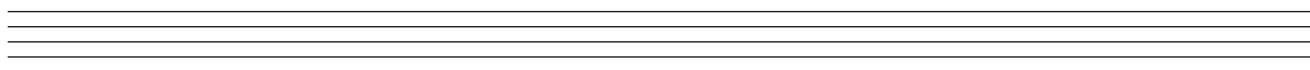
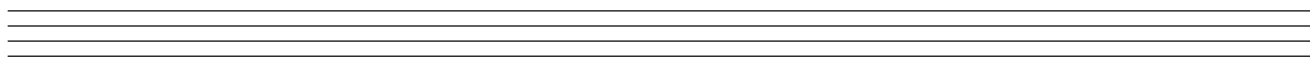
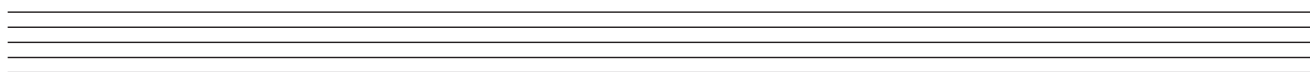
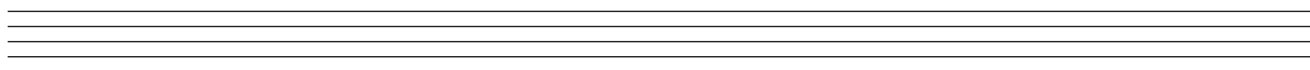
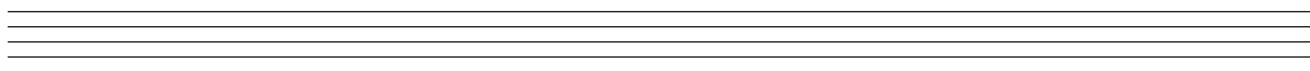
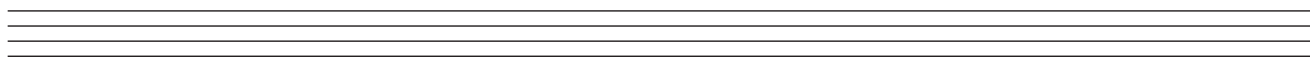
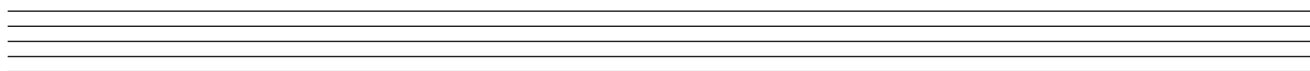
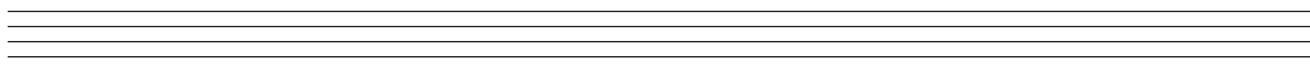

# SRACOB AIR

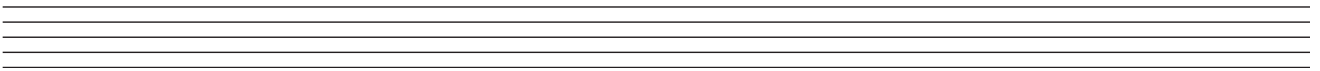
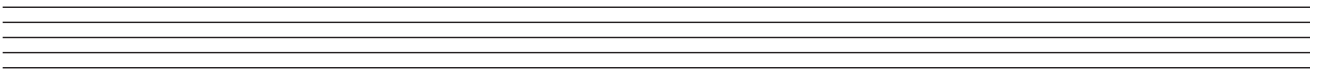
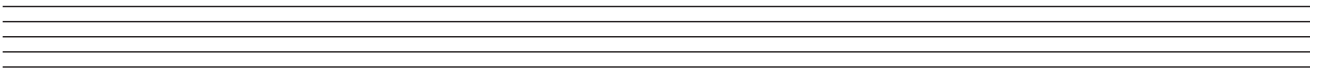
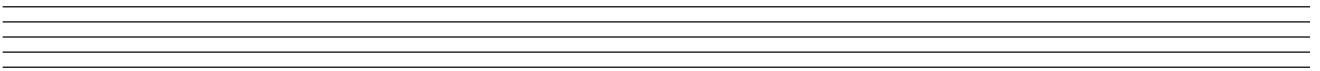
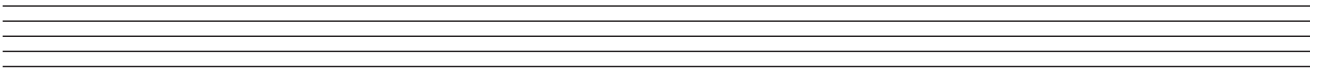
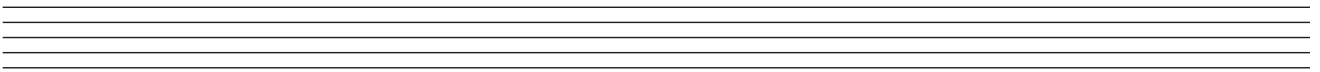
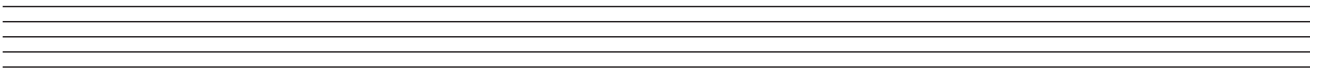
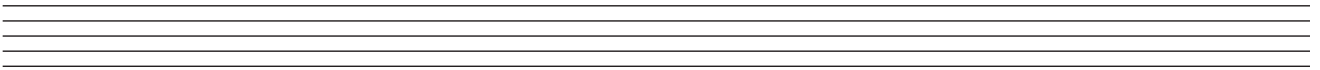
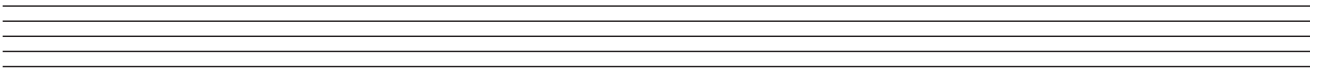
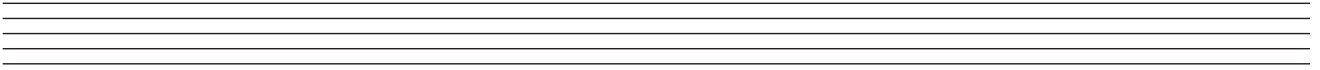
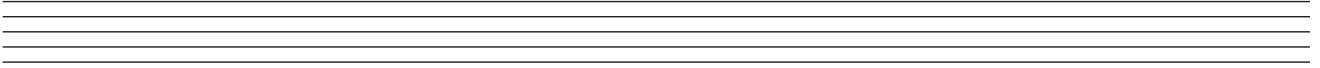

# SRACOB AIR

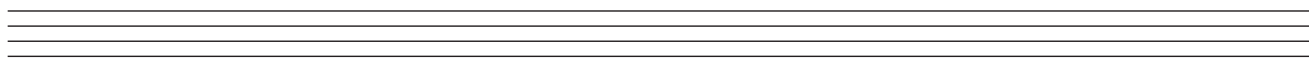
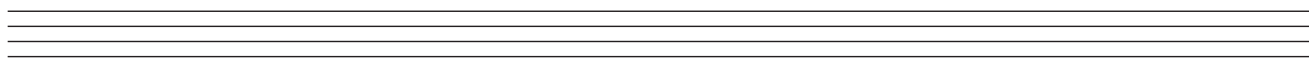
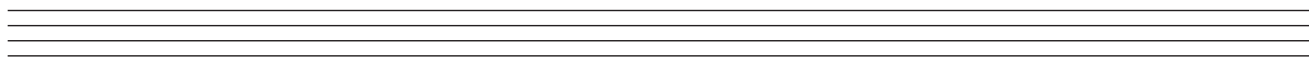
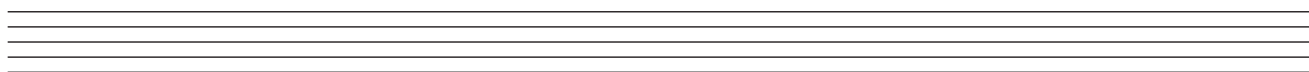
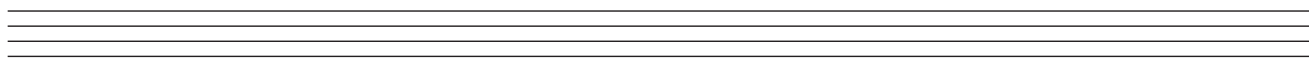
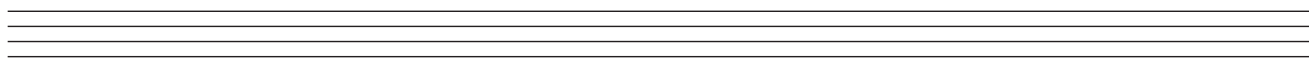
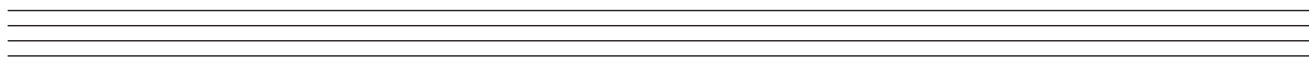
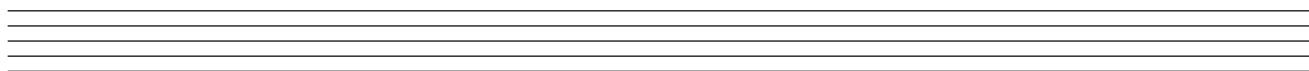
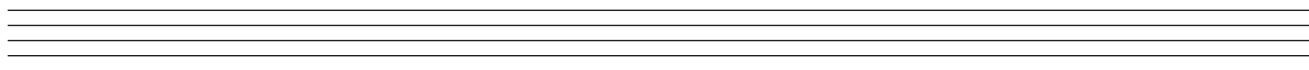
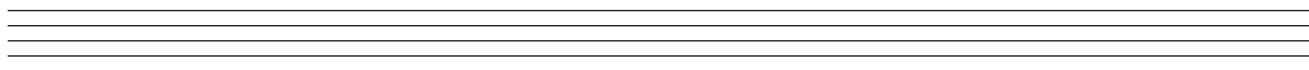

# SRACOB AIR

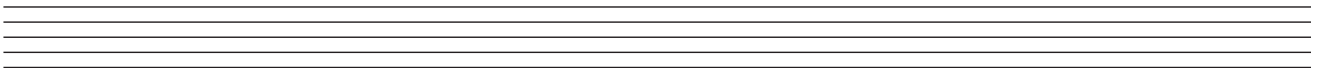
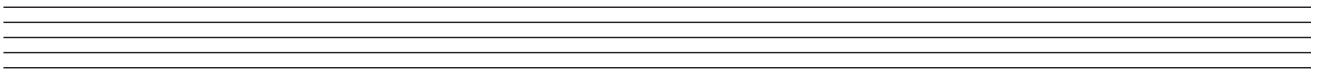
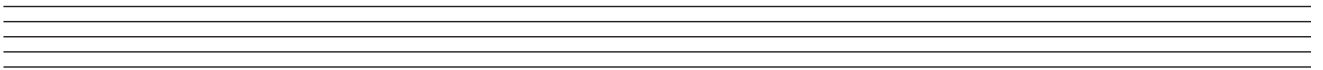
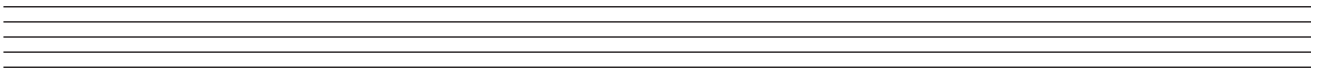
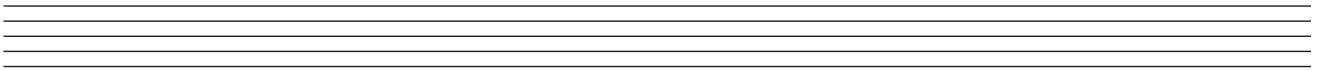
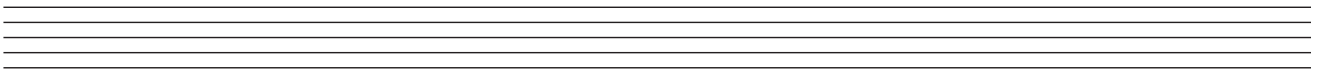
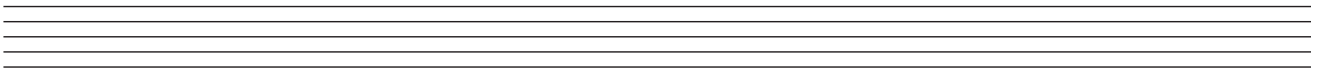
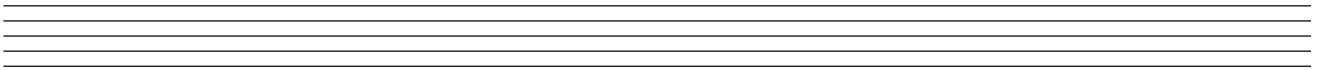
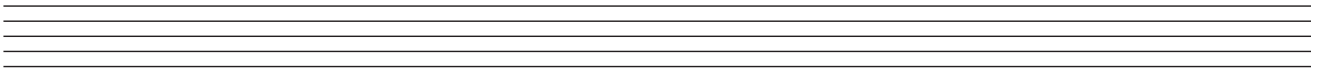
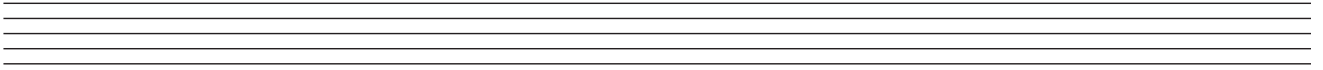
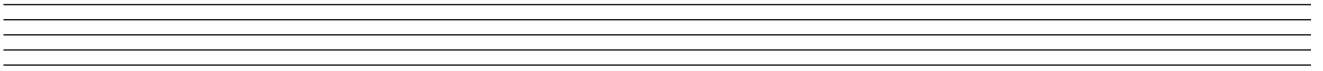

# **LEATHANACH BÁN**