

EXAMINATION NUMBER

**MUSIC – ORDINARY LEVEL****COMPOSING (100 marks)****THURSDAY 20 JUNE – AFTERNOON, 2.00 TO 3.30**STAMPA AN IONAIID
(Centre Stamp)**DON SCRÚDAITHEOIR**Móriomlán na
Marcanna

CEIST	MARC
1	
2	
3	
4	
5	
6	
MÓRIOMLÁN	
GRÁD	

INSTRUCTIONS TO CANDIDATES

- Write your examination number, as required, in the box above.
- Answer the questions in the spaces provided in this question-answer book.
- You may use the spaces in the middle and at the end of the question-answer book for rough work.

BLANK PAGE

Answer TWO questions – ONE from Section A (Melody Composition) and ONE from Section B (Harmony)

SECTION A – MELODY COMPOSITION (40 marks)

Answer ONE QUESTION ONLY in this section: Q1 or Q2 or Q3. Note that both Q1 and Q3 contain two sections.

Q1 CONTINUATION OF A GIVEN OPENING

In the case of both (a) and (b),

- Continue the given opening to make an eight-bar melody, ending on the keynote, that is, doh.
- Add expression marks.
- Choose a suitable instrument for each of your melodies from the list given:

(a) oboe flute trumpet horn cello

Allegro (fast)

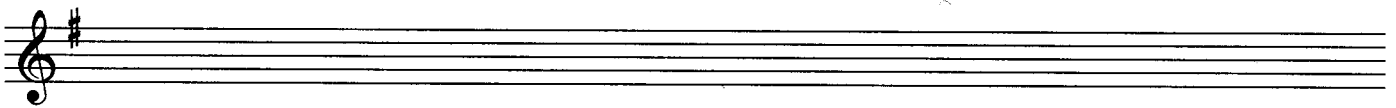

AND

(b) oboe flute trumpet horn cello

Allegretto (fairly quickly)

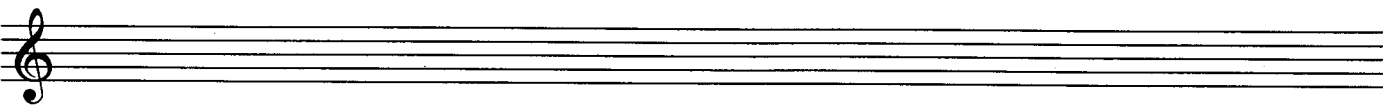

(40)

Q2 SETTING MUSIC TO A GIVEN TEXT

Here is an extract from *I Spin My Golden Web* by Patrick Campbell:

I spin my golden web in the sun:

The cherries tremble, the light is done.

A sudden wind sweeps over the bay,

And carries my golden web away!

- Compose a rhythm to fit the remaining words. The first two lines are done for you.

I spin my gold - en web in the sun:

The cher - ries trem - ble the light is done.

A sudden wind sweeps over the bay,

And carries my golden web away!

- Using this rhythm, compose a melody of eight bars, beginning as indicated and ending on the key note or doh.
- Indicate phrasing and add expression marks.

I spin my gold - en web in the sun:

Q3 COMPOSING TO A GIVEN DANCE RHYTHM OR METRE OR FORM

Answer (a) *and* (b).

(a) Study this opening of a gavotte.

- Complete the first phrase.
- Compose an answering phrase, ending on the keynote, that is, doh.
- Add expression marks.
- Choose a suitable instrument for your melody from the following list:

oboe flute trumpet horn cello

Moderato (at a moderate pace)

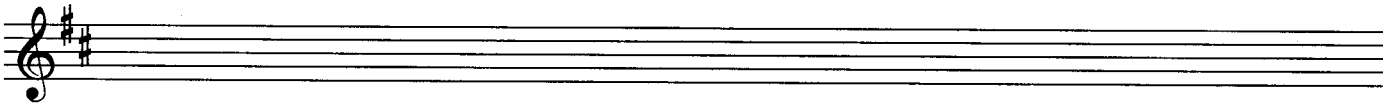

AND

(b) Study this opening of a waltz.

- Complete the first phrase.
- Compose an answering phrase, ending on the keynote, that is, doh.
- Add expression marks.
- Choose a suitable instrument for your melody from the following list:

oboe flute trumpet horn cello

Allegro (quickly)

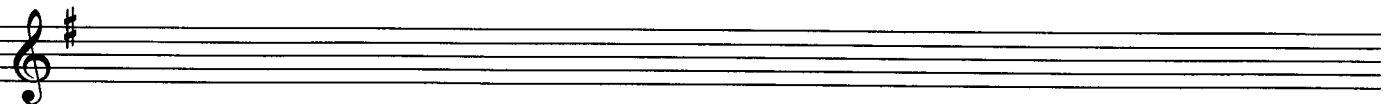
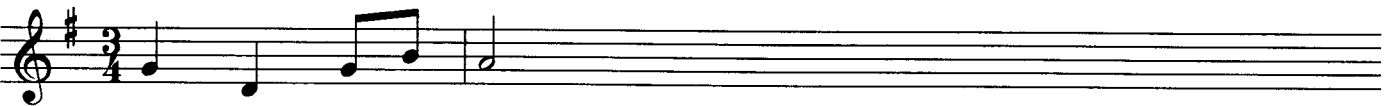

SECTION B – HARMONY (60 marks)

Answer ONE QUESTION ONLY in this section: Q4 or Q5 or Q6

Q4 COMPOSING MELODY AND BASS NOTES FROM A SET OF CHORDS

PREPARATORY WORK

- Write out the scale of F major on the staff below:

- Plot the chords available in this key (I, ii, IV, V, and vi) either in the chord bank grid *or* on the staff below. The first chord is given.

Notes of chord	C A F		E C A				B \flat G E
Chord symbol	F		Am				E \dim
Roman numeral	I	ii	iii	IV	V	vi	vii

ROUGH WORK

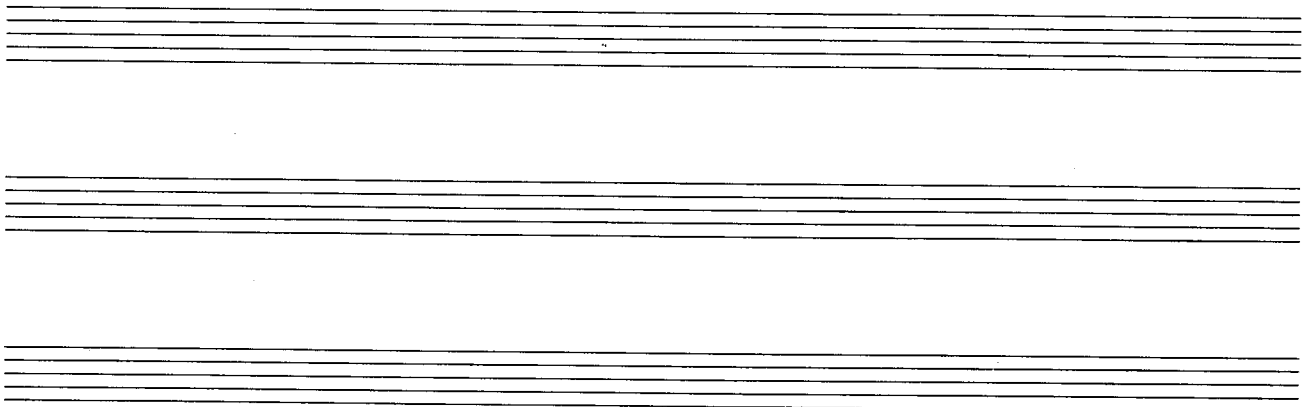

- Study the following piece of music.
- Using the given rhythms, add melody and bass notes to complete the cadences and approach chords as follows:
 - At A, an IMPERFECT cadence with approach chord (I—IV—V)
 - At B, an INTERRUPTED cadence with approach chord (IV—V—vi)
 - At C, a PLAGAL cadence with approach chord (vi—IV—I)
 - At D, a PERFECT cadence with approach chord (ii—V—I)

Moderato (at a moderate speed)

Q5 ADDING BASS NOTES AND CHORD INDICATIONS AT CADENCE POINTS

PREPARATORY WORK

- Write out the scale of G major on the staff below:

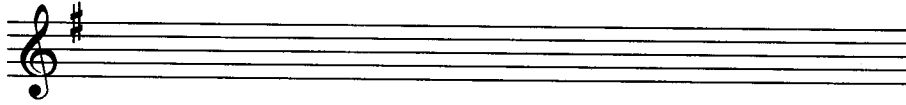

- Plot the chords available in this key (I, ii, IV, V, vi) either in the chord bank grid *or* on the staff below. The first chord is given.

Notes of chord	D B G		F# D B				C A F#
Chord symbol	G		Bm				F#dim
Roman numeral	I	ii	iii	IV	V	vi	vii

ROUGH WORK

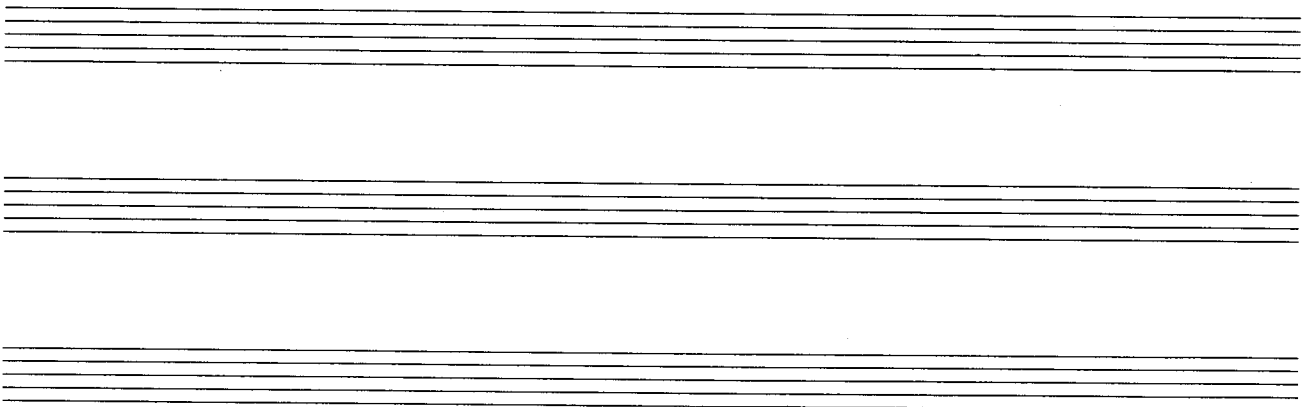

- Study the following piece of music.
- Add suitable bass notes and chord indications to complete the cadences at A, B, C and D.
- You may use either chord symbols *or* Roman numerals, but not both.
- If you choose Roman numerals, use *lower case* for *minor* chords (ii, vi).

Allegretto (fairly quickly)

Q6 ADDING DESCANT NOTES AND CHORD INDICATIONS AT CADENCE POINTS

PREPARATORY WORK

- Write out the scale of C major on the staff below:

- Plot the chords available in this key (I, ii, IV, V, vi) either in the chord bank grid *or* on the staff below. The first chord is given.

Notes of chord	G E C		B G E				F D B
Chord symbol	C		Em				Bdim
Roman numeral	I	ii	iii	IV	V	vi	vii

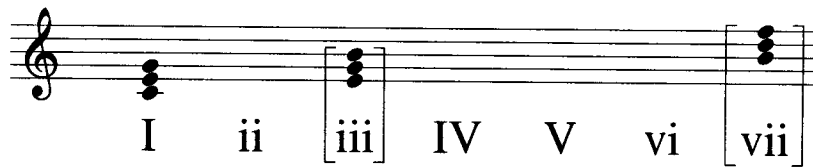

ROUGH WORK

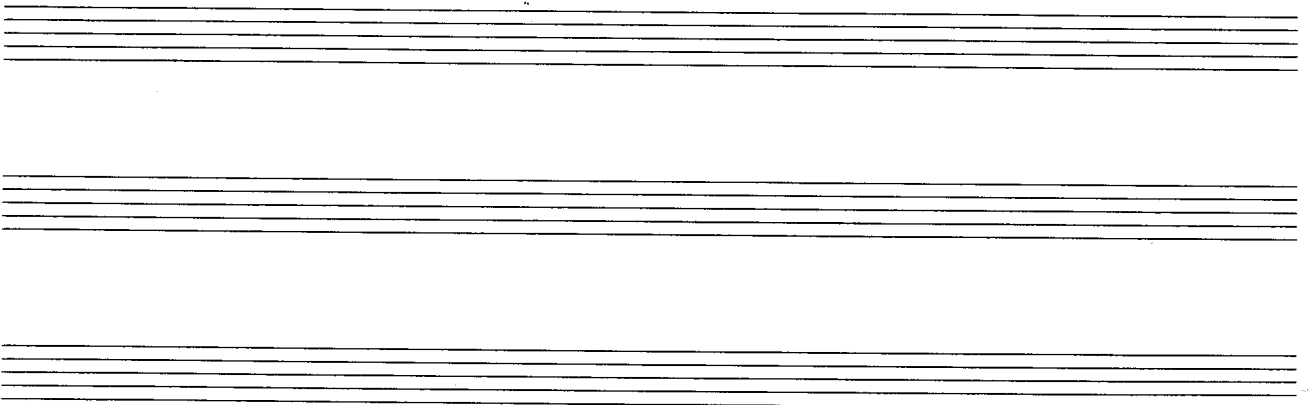

- Study the following piece of music.
- Complete the phrase endings by adding suitable chords and descant notes at A, B, C and D.
- You may use either chord symbols *or* Roman numerals, but not both.
- If you choose Roman numerals, use *lower case* for *minor* chords (ii, vi).

ROUGH WORK

ROUGH WORK

ROUGH WORK

ROUGH WORK

BLANK PAGE