

EXAMINATION NUMBER

MUSIC – ORDINARY LEVEL

COMPOSITION (100 marks)

FRIDAY 25 JUNE – AFTERNOON, 2.00 TO 3.30

STAMPA AN IONAIID

(Centre Stamp)

DON SCRÚDAITHEOIR

Móriomlán na
Marcanna

CEIST	MARC
1	
2	
3	
4	
5	
6	
MÓRIOMLÁN	
GRÁD	

INSTRUCTIONS TO CANDIDATES

- Write your examination number, as required, in the box above.
 - Answer the questions in the spaces provided in this question-answer book.
 - You may use the spaces at the end of the book for rough work.
-

Answer TWO questions – ONE from Section A (Melody Composition) and ONE from Section B (Harmony)

SECTION A – MELODY COMPOSITION (40 marks)

Answer ONE QUESTION ONLY in this section: Q1 or Q2 or Q3. Note that both Q1 and Q3 contain two sections.

Q1 CONTINUATION OF A GIVEN OPENING

In the case of both (a) *and* (b),

- Continue the given opening to make an eight-bar melody, ending on the keynote i.e. doh.
- Add expression marks
- Suggest an instrument for your melody in each case

(a) Instrument -----

Moderato (at a moderate pace)

(b) Instrument -----

Andante (at a walking pace)

(40)

Q2 SETTING MUSIC TO A GIVEN TEXT

Here is an extract from *Little Raindrops* by Anne Hawkshaw:

- Read the verse and decide which words or syllables may be accented, marking them with a tick (✓).
The first two lines are done for you.

Oh! where do you come from you little drops of rain
 Pitter, patter, pitter, patter, down the window-pane,
 They won't let me walk and they won't let me play,
 And they won't let me go out of doors at all today.

- Compose a rhythm to fit the remaining words (the first two lines are done for you)

Oh! where do you come from, you lit - tle drops of rain,
 Pit - ter, pat - ter, pit - ter pat - ter down the win - dow pane.

They won't let me walk and they won't let me play,
 And they won't let me go out of doors at all today.

- Using this rhythm, compose a melody of eight bars, beginning as indicated and ending on the key note or doh.
- Add phrasing and expression marks.

Oh! where do you come from you lit - tle drops of rain,

Q3 COMPOSING TO A GIVEN DANCE RHYTHM OR METRE OR FORM

Answer (a) *and* (b)

(a) Study this opening of a minuet.

- Complete the first phrase.
- Compose an answering phrase, ending on the keynote i.e. doh.
- Add expression marks.
- Suggest a suitable instrument for your melody _____

(a)

Allegretto (fairly quickly)

AND

(b) Study this opening of a gavotte.

- Complete the first phrase.
- Compose an answering phrase, ending on the keynote i.e. doh.
- Add expression marks.
- Suggest a suitable instrument for your melody _____

(b)

Allegro (quickly)

(40)

SECTION B – HARMONY (60 marks)

Answer ONE QUESTION ONLY in this section: Q4 or Q5 or Q6

Q4 COMPOSING MELODY AND BASS NOTES FROM A SET OF CHORDS

- Write out the scale of F major on the staff below:

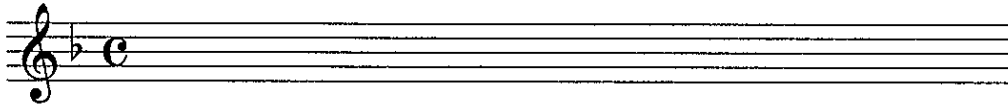

- Plot the chords available in this key (I, ii, IV, V, and vi) either in the chord bank grid *or* on the staff below. The first chord is given.

Notes of chord	C		E				B \flat
	A		C				G
	F		A				E
Chord symbol	F		Am				E ^{dim}
Roman numeral	I	ii	iii	IV	V	vi	vii

• Study the following piece of music.

• Using the given rhythms, add melody and bass notes to complete the cadences and approach chords as follows:

(i) At A, an IMPERFECT cadence (I—IV—V)

(ii) At B, an INTERRUPTED cadence (IV—V—vi)

(iii) At C, a PLAGAL cadence (vi—IV—I)

(iv) At D, a PERFECT cadence (ii—V—I)

Q5 ADDING BASS NOTES AND CHORD INDICATIONS AT CADENCE POINTS

- Write out the scale of B flat major on the staff below:

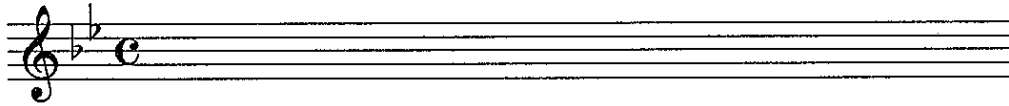

- Plot the chords available in this key (I, ii, IV, V, vi) either in the chord bank grid *or* on the staff below. The first chord is given.

Notes of chord	F		A				E \flat
	D		F				C
	B \flat		D				A
Chord symbol	B \flat		Dm				A \dim
Roman numeral	I	ii	iii	IV	V	vi	vii

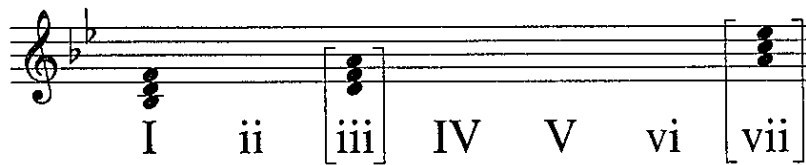

- Study the following piece of music which is in the key of B flat major.
- Add suitable bass notes and chord indications to complete the cadences at A, B, C and D.
- You may use either chord symbols or Roman numerals, as you wish.

Q6 ADDING DESCANT NOTES AND CHORD INDICATIONS AT CADENCE POINTS

- Write out the scale of F major on the staff below:

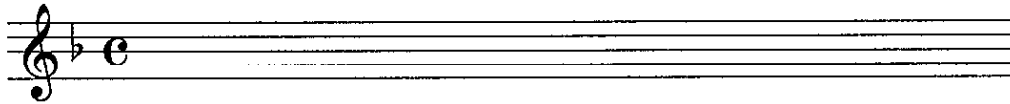

- Plot the chords available in this key (I, ii, IV, V, vi) either in the chord bank grid *or* on the staff below. The first chord is given.

Notes of chord	C A F		E C A				B \flat G E
Chord symbol	F		Am				E \dim
Roman numeral	I	ii	iii	IV	V	vi	vii

- Study the following piece of music which is in the key of F major.
- Complete the phrase endings by adding suitable cadence chords and descant notes at A, B, C and D.
- You may use either chord symbols or Roman numerals, as you wish.

Descant

Melody

Bass

A

B

C

D

ROUGH WORK

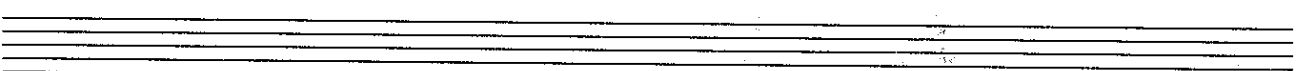
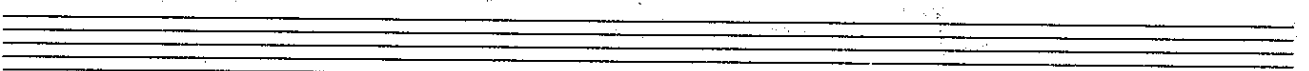
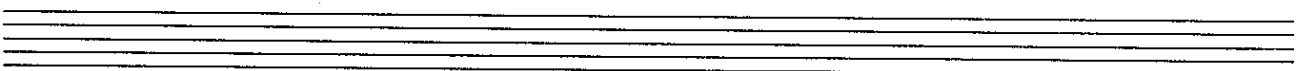
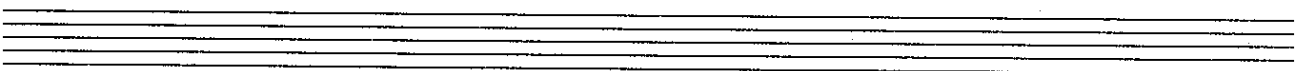
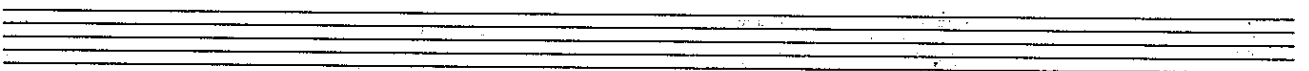
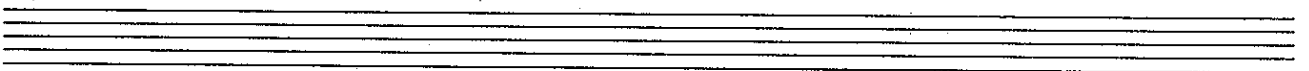
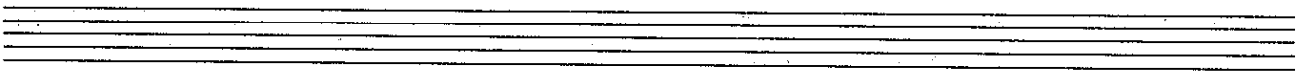
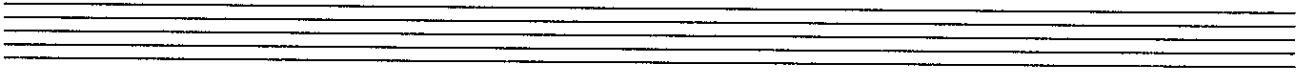
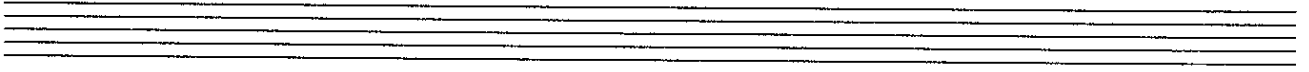

ROUGH WORK

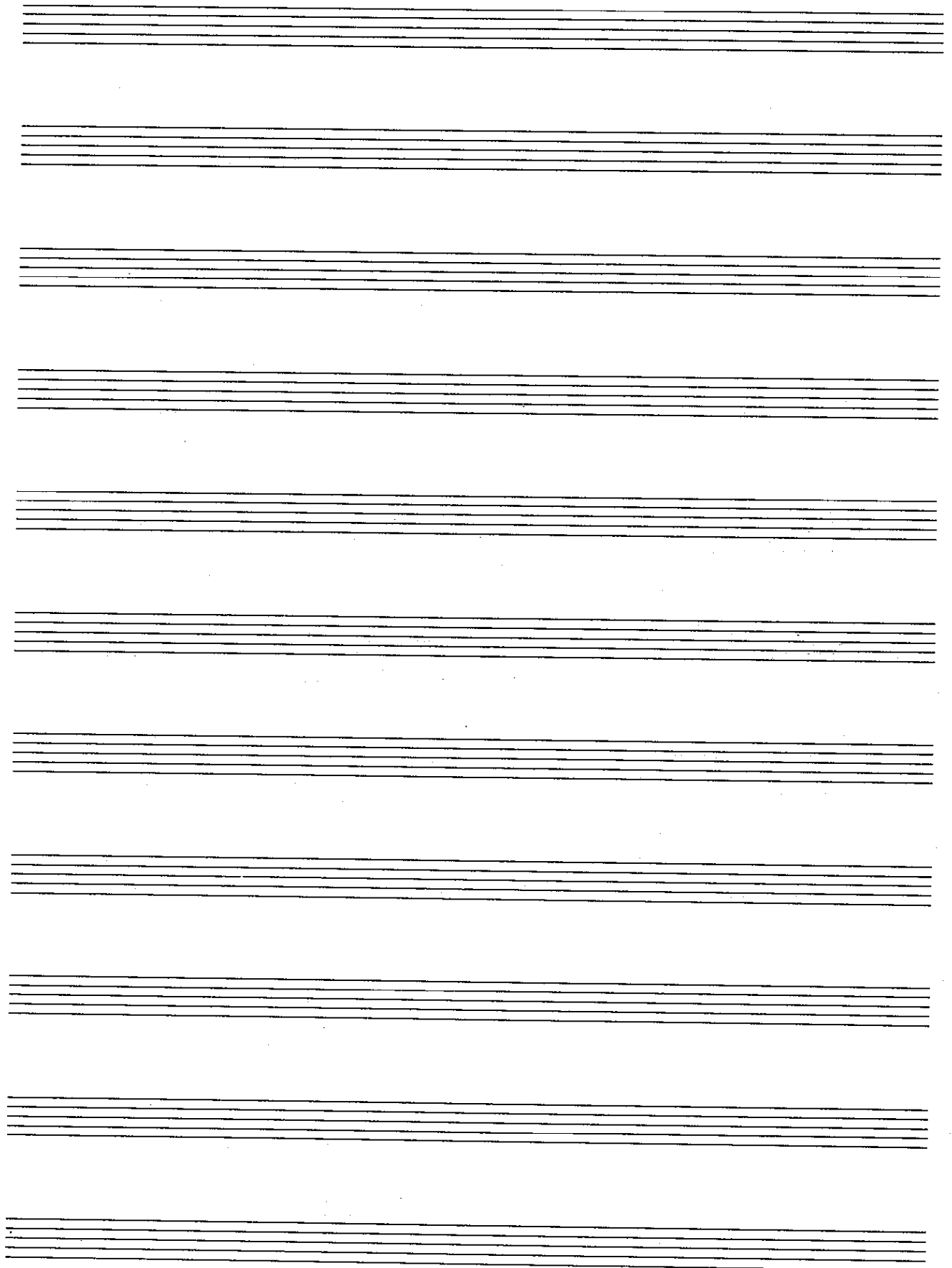

ROUGH WORK

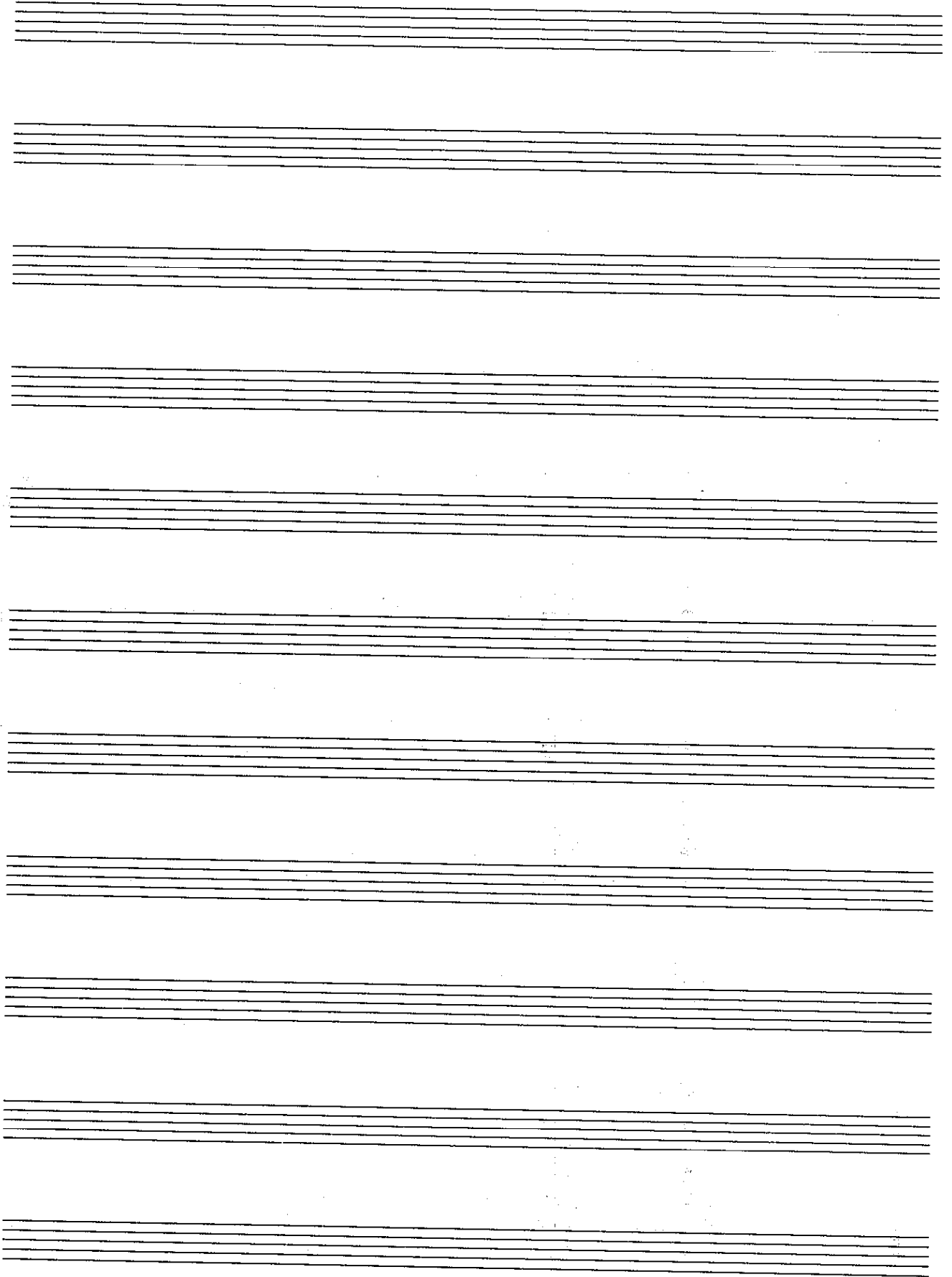

ROUGH WORK
