

**COIMISIÚN NA SCRÚDITHE STÁIT
STATE EXAMINATIONS COMMISSION**

**SCRÚDÚ NA hARDTEISTIMÉIREACHTA 2016
LEAVING CERTIFICATE EXAMINATION 2016**

**MUSIC : HIGHER LEVEL
CEOL : ARDLEIBHÉAL**

**UNPREPARED TESTS and UNSEEN SCORE
TRIALACHA gan ULLMHÚ agus SCÓR ANAITHNID**

UNPREPARED TESTS

- **Aural Memory: Rhythm** 2
- **Aural memory: Melody** 5
- **Sight reading** 8
- **Improvisation** 28

CONDUCTING

- **Unseen score** 30

TRIALACHA gan ULLMHÚ

- **Cluaschuimhne: Rithim** 2
- **Cluaschuimhne: Séis** 5
- **Amharcléamh** 8
- **Tobchumadh** 28

STIÚRADH

- **Scór Anaithnid** 30

Faoi Rún Daingean / Strictly Confidential

CLUASTRIALACHA CUIMHNE (AL) AURAL MEMORY TESTS (HL)

RITHIM / RHYTHM

1.

Exercise 1 consists of two staves of music in treble clef, key of D major (one sharp), and 2/2 time signature. The first staff contains four measures: a half note D4, a half note E4, a half note F#4, and a half note G4. The second staff contains four measures: a half note A4, a half note B4, a half note C5, and a half note D5.

2.

Exercise 2 consists of two staves of music in treble clef, key of D major (one sharp), and 2/2 time signature. The first staff contains four measures: quarter notes D4, E4, F#4, G4; quarter notes A4, B4, C5, D5; quarter notes E4, D4, C4, B3; and quarter notes A3, G3, F#3, E3. The second staff contains four measures: quarter notes D4, E4, F#4, G4; quarter notes A4, B4, C5, D5; quarter notes E4, D4, C4, B3; and a half note D4.

3.

Exercise 3 consists of two staves of music in treble clef, key of D major (one sharp), and 2/2 time signature. The first staff contains four measures: quarter notes D4, E4, F#4, G4; quarter notes A4, B4, C5, D5; quarter notes E4, D4, C4, B3; and quarter notes A3, G3, F#3, E3. The second staff contains four measures: quarter notes D4, E4, F#4, G4; quarter notes A4, B4, C5, D5; quarter notes E4, D4, C4, B3; and a half note D4.

4.

Exercise 4 consists of two staves of music in treble clef, key of B minor (two flats), and 2/2 time signature. The first staff contains four measures: quarter notes B3, C4, D4, E4; quarter notes F4, G4, A4, B4; quarter notes C5, D5, E5, F#5; and quarter notes G5, A5, B5, C6. The second staff contains four measures: quarter notes B3, C4, D4, E4; quarter notes F4, G4, A4, B4; quarter notes C5, D5, E5, F#5; and a half note B3.

5.

Exercise 5 consists of two staves of music in 2/2 time. The first staff begins with a treble clef and a key signature of one flat (Bb). The melody starts on a whole note G4, followed by a whole note F4. The second measure contains a quarter note G4, a quarter note F4, and a whole note E4. The third measure contains a dotted quarter note D4, an eighth note C4, a quarter note B3, and a quarter note A3. The fourth measure contains a whole note G4. The second staff continues the melody with a whole note G4, a whole note F4, a quarter note G4, a quarter note F4, and a whole note E4. The final measure contains a dotted quarter note D4, an eighth note C4, a quarter note B3, a quarter note A3, and a whole note G4.

6.

Exercise 6 consists of two staves of music in 2/2 time. The first staff begins with a treble clef and a key signature of one flat (Bb). The melody starts with a whole note G4, followed by a whole note F4. The second measure contains a quarter note G4, a quarter note F4, and a whole note E4. The third measure contains a quarter note D4, a quarter note C4, a quarter note B3, and a quarter note A3. The fourth measure contains a whole note G4. The second staff continues the melody with a whole note G4, a whole note F4, a quarter note G4, a quarter note F4, and a whole note E4. The final measure contains a dotted quarter note D4, an eighth note C4, a quarter note B3, a quarter note A3, and a whole note G4.

7.

Exercise 7 consists of two staves of music in 3/4 time. The first staff begins with a treble clef and a key signature of one flat (Bb). The melody starts with a dotted quarter note G4, an eighth note F4, and a quarter note E4. The second measure contains a quarter note D4, a quarter note C4, and a quarter note B3. The third measure contains a dotted quarter note A3, an eighth note G4, and a quarter note F4. The fourth measure contains a dotted quarter note E4, an eighth note D4, and a quarter note C4. The second staff continues the melody with a dotted quarter note B3, an eighth note A3, and a quarter note G4. The second measure contains a quarter note F4, a quarter note E4, and a quarter note D4. The third measure contains a dotted quarter note C4, an eighth note B3, and a quarter note A3. The fourth measure contains a dotted quarter note G4, an eighth note F4, and a quarter note E4.

8.

Exercise 8 consists of two staves of music in 3/4 time. The first staff begins with a treble clef and a key signature of one sharp (F#). The melody starts with a dotted quarter note G4, an eighth note F#4, and a quarter note E4. The second measure contains a quarter note D4, a quarter note C4, and a quarter note B3. The third measure contains a dotted quarter note A3, an eighth note G4, and a quarter note F#4. The fourth measure contains a dotted quarter note E4, an eighth note D4, and a quarter note C4. The second staff continues the melody with a dotted quarter note B3, an eighth note A3, and a quarter note G4. The second measure contains a quarter note F#4, a quarter note E4, and a quarter note D4. The third measure contains a dotted quarter note C4, an eighth note B3, and a quarter note A3. The fourth measure contains a dotted quarter note G4, an eighth note F#4, and a quarter note E4.

9.

10.

11.

12.

CLUASTRIALACHA CUIMHNE (AL) AURAL MEMORY TESTS (HL)

MELODY / SÉIS

1.

High Register / Ardréim

Medium Register / Meánréim

Low Register / Ísealréim

2.

High Register / Ardréim

Medium Register / Meánrím

Low Register / Ísealrím

3.

High Register / Ardrím

Medium Register / Meánrím

Low Register / Ísealrím

4.

High Register / Ardrím

Medium Register / Meánrím

Low Register / Ísealrím

AMHARCTHRIALACHA (AL) SIGHT TESTS (HL)

1. **Moderato** **High Register / Ardréim**

Moderato **Medium Register / Meánréim**

Moderato **Medium Register / Meánréim**

Moderato **Low Register / Ísealréim**

2.

High Register / Ardréim

Moderato

mf *mp*

Medium Register / Meánréim

Moderato

mf *mp*

Medium Register / Meánréim

Moderato

mf *mp*

Low Register / Ísealréim

Moderato

mf *mp*

3.

High Register / Ardréim

Moderato

Medium Register / Meánréim

Moderato

Medium Register / Meánréim

Moderato

Low Register / Ísealréim

Moderato

4.

Moderato

High Register / Ardréim

Moderato

Medium Register / Meánréim

Moderato

Medium Register / Meánréim

Moderato

Low Register / Ísealréim

5.

High Register / Ardréim

Moderato

mf *f* *mf*

Medium Register / Meánréim

Moderato

mf *f* *mf*

Medium Register / Meánréim

Moderato

mf *f* *mf*

Low Register / Ísealréim

Moderato

mf *f* *mf*

6. **Moderato** **High Register / Ardréim**

mf *mp*

Moderato **Medium Register / Meánréim**

mf *mp*

Moderato **Medium Register / Meánréim**

mf *mp*

Moderato **Low Register / Ísealréim**

mf *mp*

AMHARCTHRIALACHA (AL) SIGHT TESTS (HL)

VOICE / GUTH

1.

Moderato

High Register / Ardréim

Moderato

Medium Register / Meánréim

Moderato

Low Register / Ísealréim

2.

Moderato

High Register / Ardréim

Moderato

Medium Register / Meánrím

Moderato

Low Register / Ísealrím

3.

Moderato

High Register / Ardrím

Moderato

Medium Register / Meánrím

Low Register / Ísealrým

Moderato

4.

Moderato

High Register / Ardrým

Medium Register / Meánrým

Moderato

Low Register / Ísealrým

Moderato

5.

Moderato

6.

Moderato

7.

Moderato

8.

Moderato

9.

Moderato

10.

Moderato

Classical Guitar / Giotár Clasaiceach

Moderato

mp

mf

f

Rhythm Guitar / Giotár Rithimeach

1. Moderato

D Bm G Em A

D Em G Em A⁷ D

mf

f

2. Moderato

Em Am B⁷ C Am B

Em C Am B B⁷ Em

mf

f

mf

3. Moderato

Dm Bb Dm Gm A

Dm Bb Gm A A⁷ Dm

mf

f

mf

Ukulele / Ucailléle

1. Moderato

Chords: C, Am, F, Dm, G

Dynamic: *mf*

Chords: C, Dm, F, Dm, G⁷, C

Dynamic: *f*

2. Moderato

Chords: Em, Am, B⁷, C, Am, B

Dynamic: *mf*

Chords: Em, C, G, Am, B⁷, Em

Dynamic: *f*

3. Moderato

Chords: Dm, B \flat , Dm, Gm, A

Dynamic: *mf*

Chords: Dm, B \flat , Gm, A, A⁷, Dm

Dynamic: *mf*

Snare-drum / Sreangdhruma

Moderato

Kettle-drums / Citealdrumaí

Moderato

Drum Kit / Seit Drumai

Moderato

Electronic Keyboard /Méarchlár Leictreonach

Moderato

Accordion /Cairdín

Moderato

Piano /Pianó

1.

Moderato

2.

Moderato

3.

Moderato

4.

Moderato

Cláirseach Cheolchoirme agus Cruit Ghaelach in C
Concert Harp and Irish Harp in C

Moderato

Cruit Ghaelach in Eb / Irish Harp in Eb

Moderato

Cruit Ghaelach in Ab / Irish Harp in Ab

Moderato

Orgán / Organ

Moderato

TOBCHUMADH (AL) IMPROVISATION (HL)

SÉISEACH / MELODIC

1.

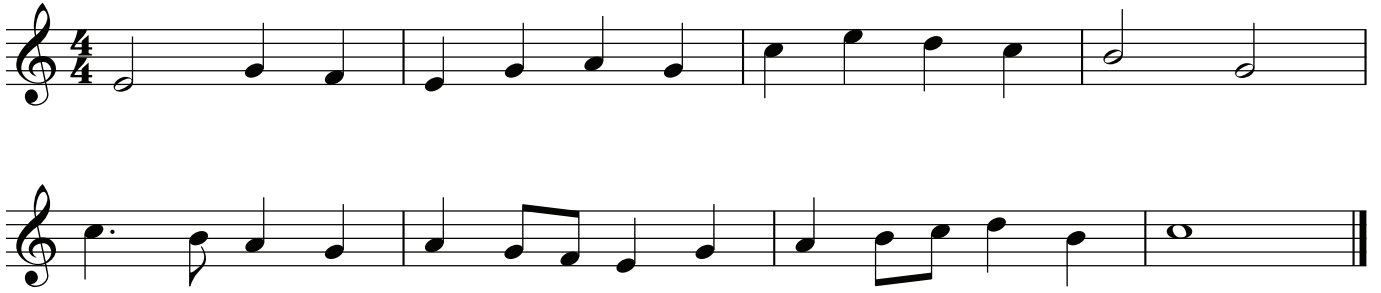

2.

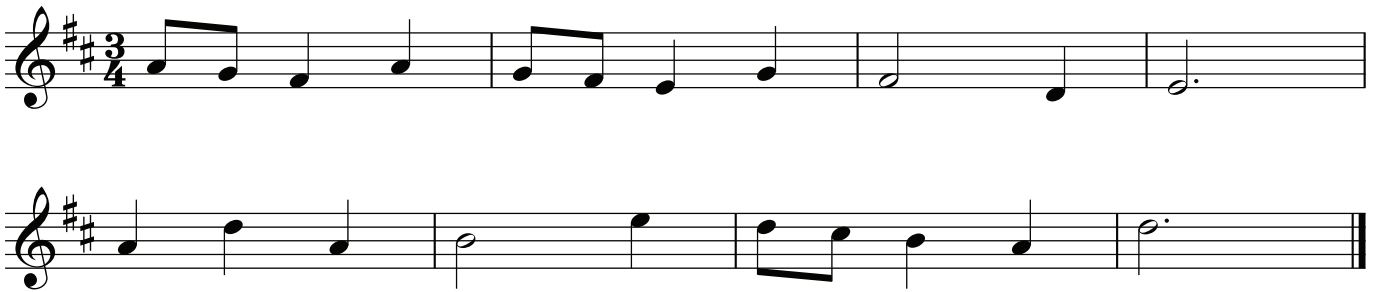

ARMÓNACH / HARMONIC

1.

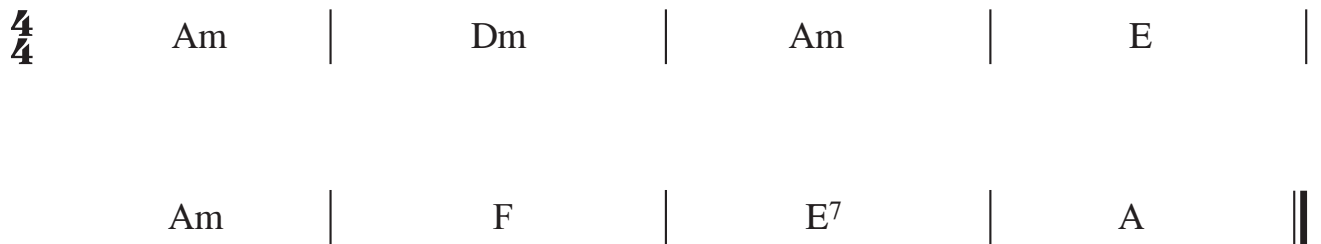

2.

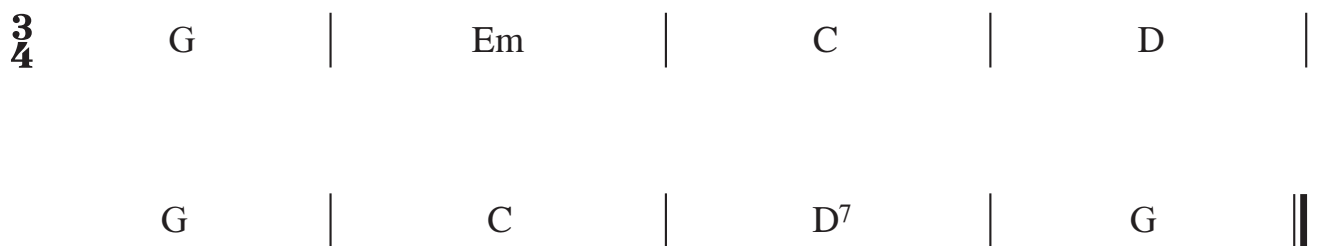

RITHIMEACH / RHYTHMIC

1.

Moderato

2.

Moderato

TOBCHUMADH AR MHODH A THUGTAR IMPROVISATION ON A GIVEN MOOD

Tobchum ar cheann amháin díobh seo a leanas:

- (i) éagruthach
- (ii) cróiuil
- (iii) dóchasach

Improvise on one of the following:

- (i) chaotic
- (ii) cheerful
- (iii) hopeful

SCÓR ANAITHNID (AL, ALR) UNSEEN SCORE (HL, HLE)

Calico Pie

Moderato

The second system of the musical score continues the piece. It features a vocal line with the lyrics "Cal - ic - o Pie, the lit - tle birds fly". The piano accompaniment continues with the same rhythmic pattern as the first system, providing harmonic support for the vocal line.

The third system of the musical score continues the piece. The vocal line has the lyrics "down to the Cal - ic - o tree, Their". A crescendo hairpin is placed above the vocal line, starting from the beginning of the system and ending under the word "tree". The piano accompaniment also features a crescendo hairpin starting from the beginning of the system and ending under the word "tree". The piano part includes a melodic line in the treble clef and a bass line in the bass clef, with a mezzo-forte (*mf*) dynamic.

rit.

wings were blue and they sang til - ly hoo, and they

nev - er came back to me, to me. They

nev - er came back to me, to me.

BLANK PAGE

LEATHANACH BÁN