

**COIMISIÚN NA SCRÚDITHE STÁIT
STATE EXAMINATIONS COMMISSION**

**SCRÚDÚ NA hARDTEISTIMÉIREACHTA 2015
LEAVING CERTIFICATE EXAMINATION 2015**

**MUSIC : HIGHER LEVEL
CEOL : ARDLEIBHÉAL**

**UNPREPARED TESTS and UNSEEN SCORE
TRIALACHA gan ULLMHÚ agus SCÓR ANAITHNID**

UNPREPARED TESTS

- **Aural Memory: Rhythm** 1
- **Aural memory: Melody** 4
- **Sight reading** 7
- **Improvisation** 26

CONDUCTING

- **Unseen score** 28

TRIALACHA gan ULLMHÚ

- **Cluaschuimhne: Rithim** 1
- **Cluaschuimhne: Séis** 4
- **Amharcléamh** 7
- **Tobchumadh** 26

STIÚRADH

- **Scór Anaithnid** 28

Faoi Rún Daingean / Strictly Confidential

BLANK PAGE

LEATHANACH BÁN

CLUASTRIALACHA CUIMHNE (AL) AURAL MEMORY TESTS (HL)

RITHIM / RHYTHM

1.

2.

3.

4.

5.

Exercise 5 consists of two staves of music in G major (one sharp) and 3/4 time. The first staff contains four measures: a half note G, a quarter note A, a quarter note B, and a quarter note C. The second staff contains four measures: a half note D, a quarter note E, a quarter note F#, and a quarter note G. The piece concludes with a double bar line.

6.

Exercise 6 consists of two staves of music in B-flat major (two flats) and 3/4 time. The first staff contains four measures: a half note B-flat, a quarter note C, a quarter note D, and a quarter note E. The second staff contains four measures: a half note F, a quarter note G, a quarter note A, and a quarter note B-flat. The piece concludes with a double bar line.

7.

Exercise 7 consists of two staves of music in G major (one sharp) and 3/4 time. The first staff contains four measures: a quarter note G, an eighth note A, an eighth note B, a quarter note C, a quarter note D, a quarter note E, and a quarter note F#. The second staff contains four measures: a quarter note G, an eighth note A, an eighth note B, a quarter note C, a quarter note D, a quarter note E, and a quarter note F#. The piece concludes with a double bar line.

8.

Exercise 8 consists of two staves of music in G major (one sharp) and 3/4 time. The first staff contains four measures: a half note G, a quarter note A, a quarter note B, and a quarter note C. The second staff contains four measures: a half note D, a quarter note E, a quarter note F#, and a quarter note G. The piece concludes with a double bar line.

9.

10.

11.

12.

CLUASTRIALACHA CUIMHNE (AL) AURAL MEMORY TESTS (HL)

MELODY / SÉIS

1.

High Register / Ardréim

Medium Register / Meánréim

Low Register / Ísealréim

2.

High Register / Ardréim

Medium Register / Meánréim

Low Register / Ísealréim

3.

High Register / Ardréim

Medium Register / Meánréim

AMHARCTHRIALACHA (AL) SIGHT TESTS (HL)

1. **Moderato** **High Register / Ardréim**

Moderato **Medium Register / Meánréim**

Moderato **Medium Register / Meánréim**

Moderato **Low Register / Ísealréim**

2.

Moderato

High Register / Ardréim

Moderato

Medium Register / Meánréim

Medium Register / Meánréim

Moderato

Low Register / Ísealréim

Moderato

3.

High Register / Ardréim

Moderato

Medium Register / Meánréim

Moderato

Medium Register / Meánréim

Moderato

Low Register / Ísealréim

Moderato

4.

Moderato

High Register / Ardréim

Moderato

Medium Register / Meánréim

Moderato

Medium Register / Meánréim

Moderato

Low Register / Ísealréim

5. **Moderato** **High Register / Ardréim**

f *mf* *f*

Moderato **Medium Register / Meánréim**

f *mf* *f*

Moderato **Medium Register / Meánréim**

f *mf* *f*

Moderato **Low Register / Ísealréim**

f *mf* *f*

6.

High Register / Ardréim

Moderato

mf *f*

mf

Medium Register / Meánréim

Moderato

mf *f*

mf

Medium Register / Meánréim

Moderato

mf *f*

mf

Low Register / Ísealréim

Moderato

mf *f*

mf

AMHARC THRIALACHA (AL) SIGHT TESTS (HL)

VOICE / GUTH

1. **Moderato** **High Register / Ardréim**

mf *f*

Moderato **Medium Register / Meánréim**

mf *f*

Moderato **Low Register / Ísealréim**

mf *f*

2. **Moderato** **High Register / Ardréim**

mp *p*

Medium Register / Meánrím

Moderato

mp

p

Low Register / Ísealrím

Moderato

mp

p

3. High Register / Ardrím

Moderato

p

mf

Medium Register / Meánrím

Moderato

p

mf

Low Register / Ísealrým

Moderato

4.

High Register / Ardrým

Moderato

Medium Register / Meánrým

Moderato

Low Register / Ísealrým

Moderato

5.

Moderato

6.

Moderato

7.

Moderato

8.

Moderato

9.

Moderato

10.

Moderato

Classical Guitar / Giotár Clasaiceach

Moderato

Rhythm Guitar / Giotár Rithimeach

1. Moderato

Am Dm E F Dm E
Am F Dm E Dm E⁷ Am

2. Moderato

G Em C Am D D⁷
G C D G C Am D⁷ G

3. Moderato

C G Am F G G⁷
Am C Em C G G⁷ C

Snare-drum / Sreangdhruma

Moderato

Kettle-drums / Citealdrumaí

Moderato

Drum Kit / Seit Drumáí

Electronic Keyboard /Méarchlár Leictreonach

Moderato

Electronic Keyboard /Méarchlár Leictreonach

Moderato

Chords: G, Em, C, D, Em, Am, D, D7, G

Accordion /Cairdín

Moderato

Accordion /Cairdín

Moderato

Piano /Pianó

1. Moderato

2. Moderato

3. Moderato

4. Moderato

Cláirseach Cheolchoirme agus Cruit Ghaelach in C
Concert Harp and Irish Harp in C

Moderato

Cruit Ghaelach in Eb / Irish Harp in Eb

Moderato

Cruit Ghaelach in Ab / Irish Harp in Ab

Moderato

mf

f

mf

Orgán / Organ

Moderato

mf

mf

mf

TOBCHUMADH (AL) IMPROVISATION (HL)

SÉISEACH / MELODIC

1.

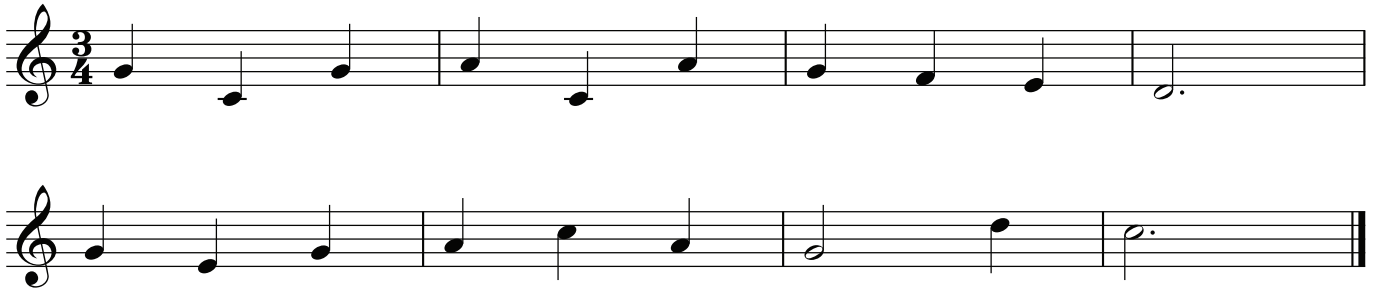

2.

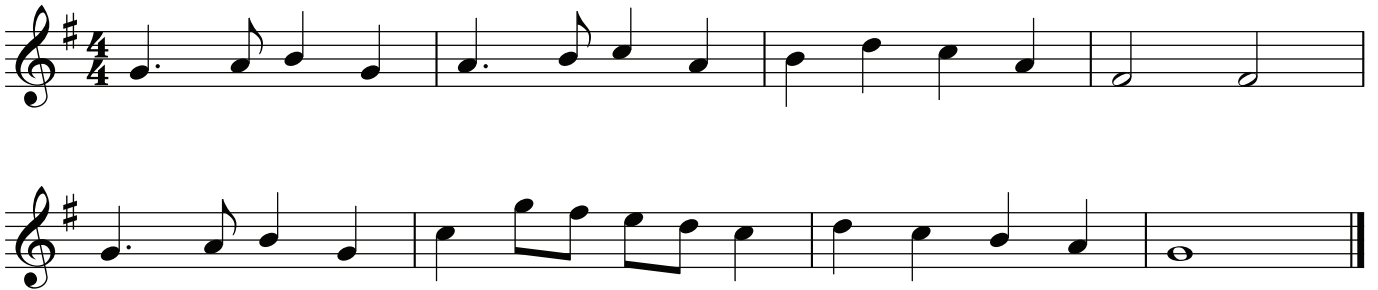

ARMÓNACH / HARMONIC

1.

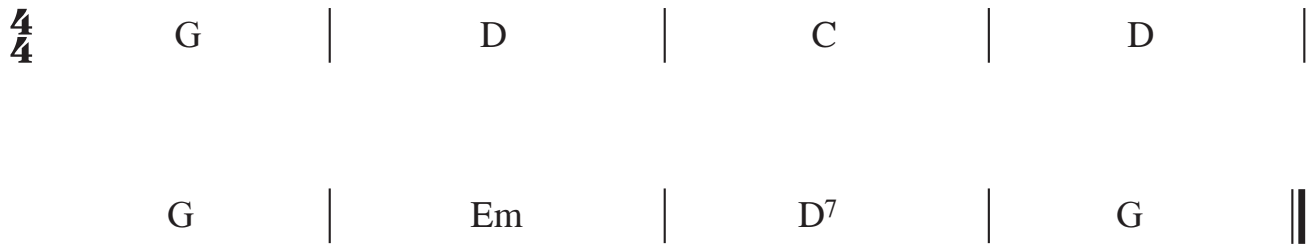

2.

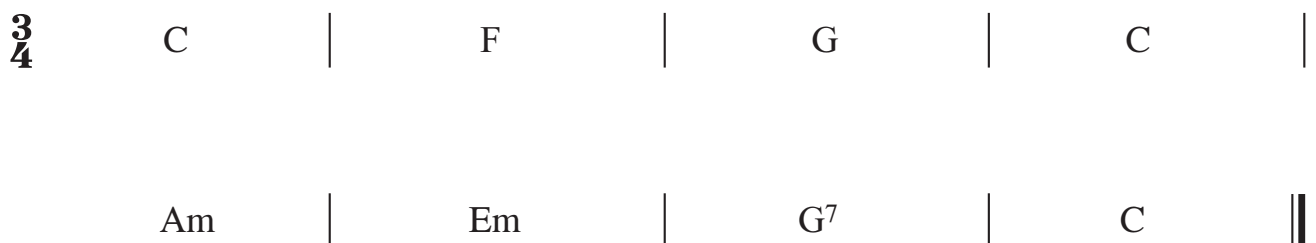

RITHIMEACH / RHYTHMIC

1.

Moderato

2.

Moderato

TOBCHUMADH AR MHODH A THUGTAR IMPROVISATION ON A GIVEN MOOD

Tobchum ar cheann amháin díobh seo a leanas:

- (i) suaimhneas
- (ii) áthas
- (iii) faitíos

Improvise on one of the following:

- (i) peacefulness
- (ii) happiness
- (iii) fear

SCÓR ANAITHNID (AL, ALR) UNSEEN SCORE (HL, HLE)

Butterflies

Moderato

Musical score for the first system, featuring a vocal line and piano accompaniment in 3/4 time, marked Moderato. The piano part consists of a simple harmonic accompaniment with a melody in the right hand and a bass line in the left hand.

Musical score for the second system, including lyrics: "But-ter-flies, But-ter-flies float-ing high a-bove us but-ter-flies". The vocal line is marked *mp*. The piano accompaniment continues with a steady harmonic accompaniment.

A tempo

Soar - ing through the wild-er-ness. High - er ev-ery turn they guess.

A tempo

f

f

Bright col-oured lit - tle but-ter-flies nat-ure's beau-ty at its ve - ry best.

mf

f

mf

f

But-ter-flies lit - tle but-ter-flies beau-tu God a-lone made for us.

mf

mf

BLANK PAGE

LEATHANACH BÁN