

**COIMISIÚN NA SCRÚDITHE STÁIT
STATE EXAMINATIONS COMMISSION**

**SCRÚDÚ NA hARDTEISTIMÉIREACHTA 2014
LEAVING CERTIFICATE EXAMINATION 2014**

**MUSIC : HIGHER LEVEL
CEOL : ARDLEIBHÉAL**

**UNPREPARED TESTS and UNSEEN SCORE
TRIALACHA gan ULLMHÚ agus SCÓR ANAITHNID**

UNPREPARED TESTS

- **Aural Memory: Rhythm** 1
- **Aural memory: Melody** 4
- **Sight reading** 7
- **Improvisation** 26

CONDUCTING

- **Unseen score** 28

TRIALACHA gan ULLMHÚ

- **Cluaschuimhne: Rithim** 1
- **Cluaschuimhne: Séis** 4
- **Amharcléamh** 7
- **Tobchumadh** 26

STIÚRADH

- **Scór Anaithnid** 28

Faoi Rún Daingean / Strictly Confidential

BLANK PAGE

LEATHANACH BÁN

CLUASTRIALACHA CUIMHNE (AL) AURAL MEMORY TESTS (HL)

RITHIM / RHYTHM

1.

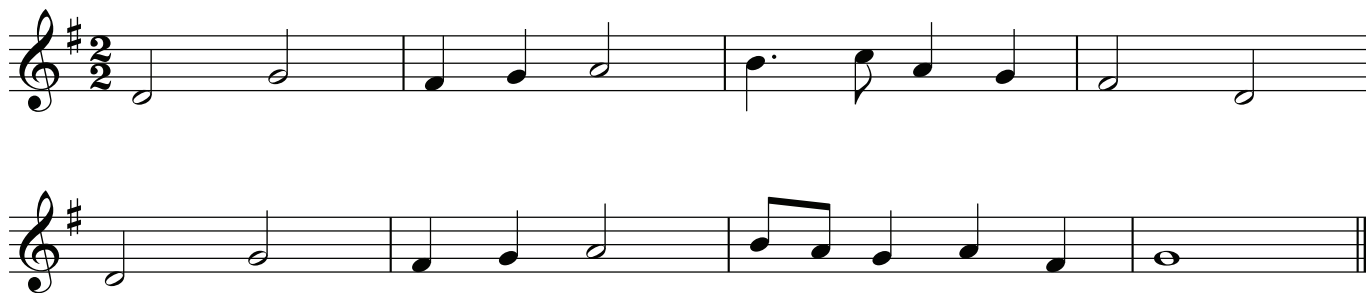

2.

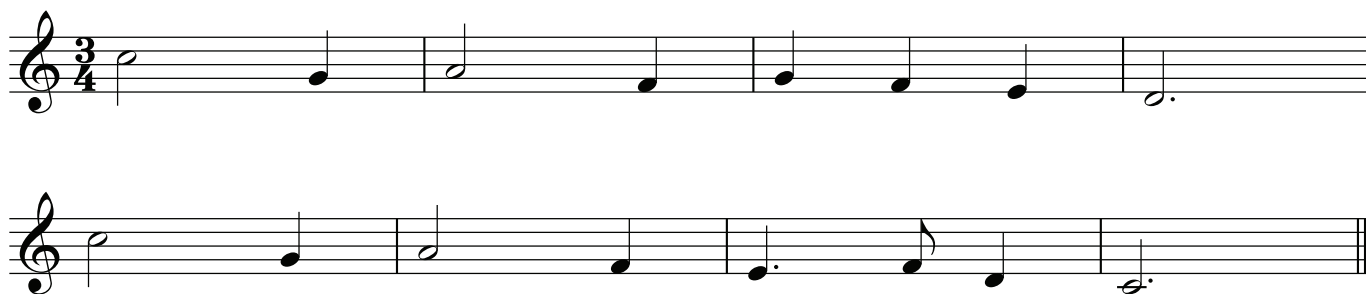

3.

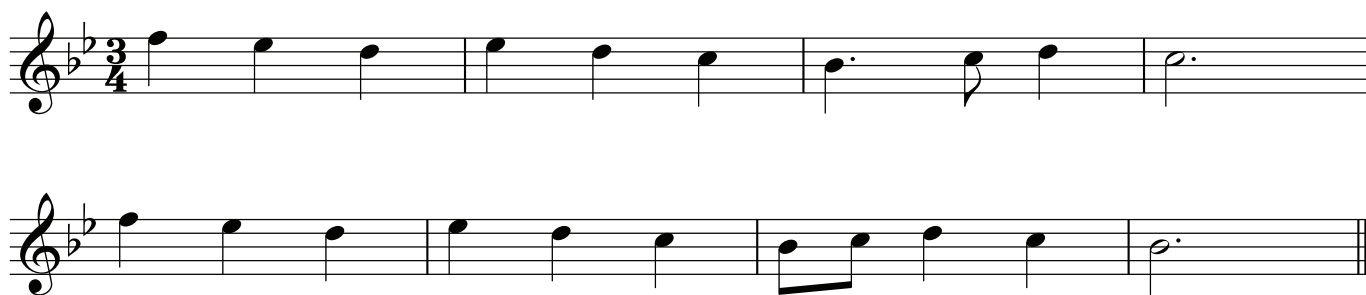

4.

5.

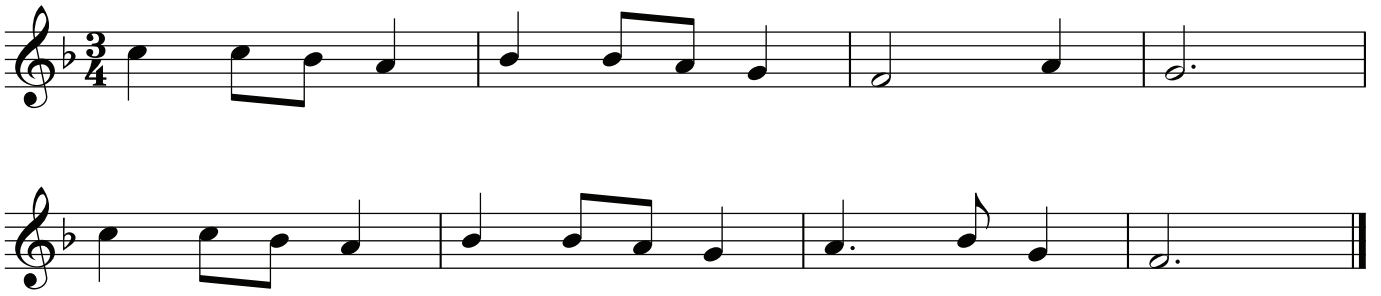

6.

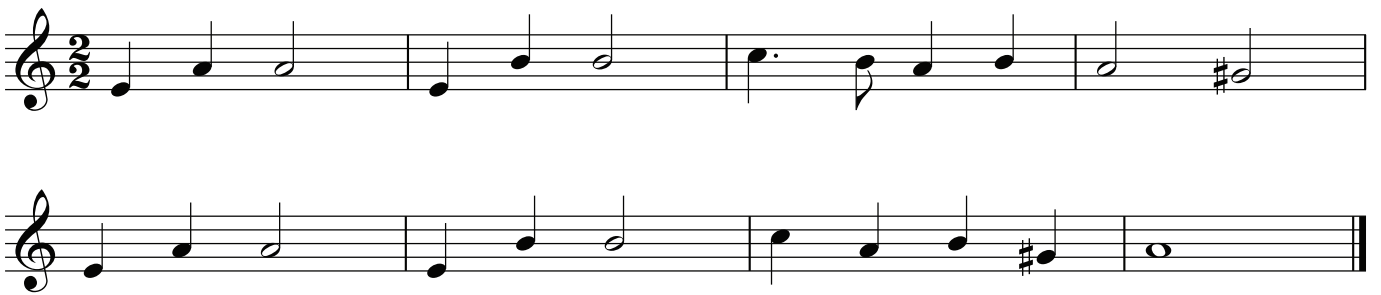

7.

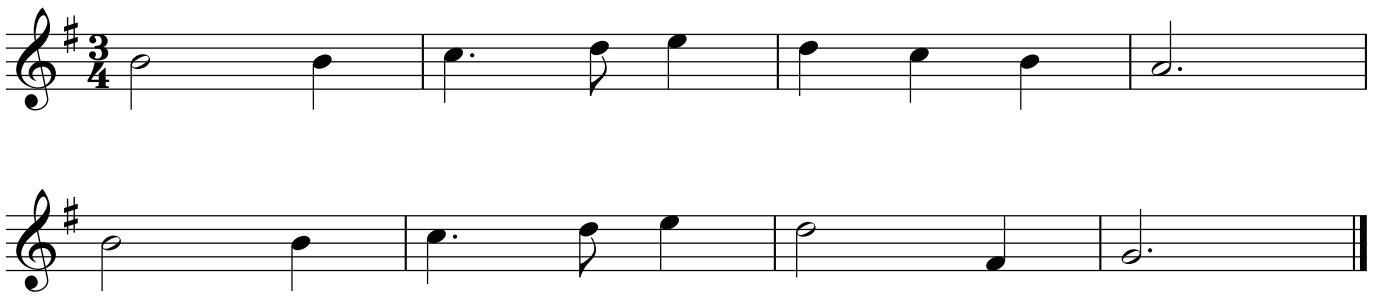

8.

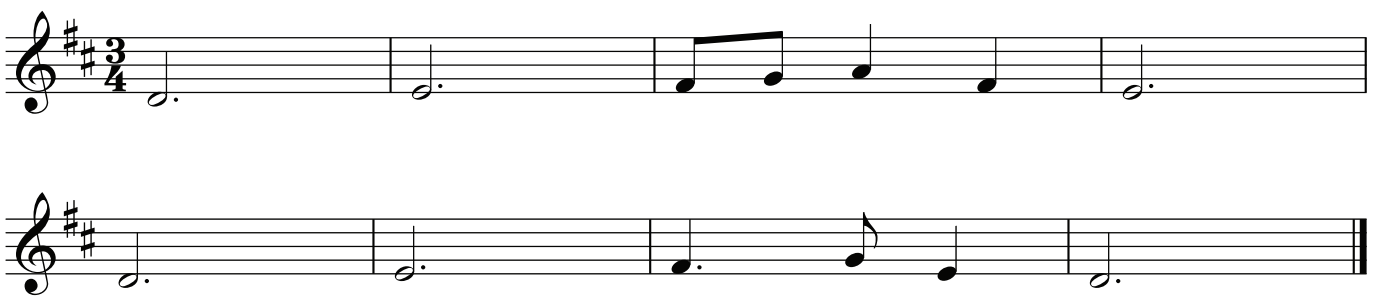

9.

10.

11.

12.

CLUASTRIALACHA CUIMHNE (AL) AURAL MEMORY TESTS (HL)

MELODY / SÉIS

1.

High Register / Ardréim

Medium Register / Meánréim

Low Register / Ísealréim

2.

High Register / Ardréim

Medium Register / Meánréim

Low Register / Ísealréim

3.

High Register / Ardréim

Medium Register / Meánréim

Low Register / Ísealréim

AMHARCTHRIALACHA (AL) SIGHT TESTS (HL)

1. **Moderato** **High Register / Ardréim**

mp mf mp

This section consists of two staves of music in treble clef, 4/4 time, with a key signature of one sharp (F#). The first staff begins with a mezzo-piano (*mp*) dynamic and a crescendo leading to a mezzo-forte (*mf*) dynamic. The second staff begins with a mezzo-forte (*mf*) dynamic and a decrescendo leading to a mezzo-piano (*mp*) dynamic. The melody is composed of eighth and quarter notes.

Moderato **Medium Register / Meánréim**

mp mf mp

This section consists of two staves of music in treble clef, 4/4 time, with a key signature of one sharp (F#). The first staff begins with a mezzo-piano (*mp*) dynamic and a crescendo leading to a mezzo-forte (*mf*) dynamic. The second staff begins with a mezzo-forte (*mf*) dynamic and a decrescendo leading to a mezzo-piano (*mp*) dynamic. The melody is composed of eighth and quarter notes.

Moderato **Medium Register / Meánréim**

mp mf mp

This section consists of two staves of music in bass clef, 4/4 time, with a key signature of one sharp (F#). The first staff begins with a mezzo-piano (*mp*) dynamic and a crescendo leading to a mezzo-forte (*mf*) dynamic. The second staff begins with a mezzo-forte (*mf*) dynamic and a decrescendo leading to a mezzo-piano (*mp*) dynamic. The melody is composed of eighth and quarter notes.

Moderato **Low Register / Ísealréim**

mp mf mp

This section consists of two staves of music in bass clef, 4/4 time, with a key signature of one sharp (F#). The first staff begins with a mezzo-piano (*mp*) dynamic and a crescendo leading to a mezzo-forte (*mf*) dynamic. The second staff begins with a mezzo-forte (*mf*) dynamic and a decrescendo leading to a mezzo-piano (*mp*) dynamic. The melody is composed of eighth and quarter notes.

2.

High Register / Ardréim

Moderato

p

mf *p*

Medium Register / Meánréim

Moderato

p

mf *p*

Medium Register / Meánréim

Moderato

p

mf *p*

Low Register / Ísealréim

Moderato

p

mf *p*

3.

Moderato

High Register / Ardréim

Moderato

Medium Register / Meánréim

Moderato

Medium Register / Meánréim

Moderato

Low Register / Íscalréim

4.

Moderato

High Register / Ardréim

Moderato

Medium Register / Meánréim

Moderato

Medium Register / Meánréim

Moderato

Low Register / Ísealréim

5. **Moderato** **High Register / Ardréim**

p

mf *p*

Moderato **Medium Register / Meánréim**

p

mf *p*

Moderato **Medium Register / Meánréim**

p

mf *p*

Moderato **Low Register / Ísealréim**

p

mf *p*

6. **Moderato** **High Register / Ardréim**

Moderato **Medium Register / Meánréim**

Moderato **Medium Register / Meánréim**

Moderato **Low Register / Ísealréim**

AMHARCTHRIALACHA (AL) SIGHT TESTS (HL)

VOICE / GUTH

1. Moderato

High Register / Ardréim

Moderato

Medium Register / Meánréim

Moderato

Low Register / Íscalréim

2. Moderato

High Register / Ardréim

Moderato

Medium Register / Meánrém

p

mf *p*

Moderato

Low Register / Ísealrém

p

mf *p*

3.

Moderato

High Register / Ardrém

mp

mf *p*

Moderato

Medium Register / Meánrém

mp

mf *p*

Moderato

Low Register / Ísealrím

mp

mf *p*

4. Moderato

High Register / Ardrím

mp

p

Moderato

Medium Register / Meánrím

mp

p

Moderato

Low Register / Ísealrím

mp

p

AMHARCTHRIALACHA (AL) SIGHT TESTS (HL)

RITHIM / RHYTHM

1. **Moderato**

2. **Moderato**

3. **Moderato**

4. **Moderato**

5.

Moderato

6.

Moderato

7.

Moderato

8.

Moderato

9.

Moderato

Exercise 9 is written in 3/4 time. The first staff contains four measures: the first measure has a quarter rest followed by a dotted quarter note, and the next three measures each contain a quarter note followed by a dotted quarter note. The second staff contains four measures, each consisting of a quarter note followed by a dotted quarter note.

10.

Moderato

Exercise 10 is written in 4/4 time. The first staff contains four measures: the first measure has a quarter rest followed by a dotted quarter note, the second measure has a quarter note followed by a dotted quarter note, the third measure has a quarter note followed by a dotted quarter note, and the fourth measure has a quarter note followed by a dotted quarter note. The second staff contains four measures, each consisting of a quarter note followed by a dotted quarter note.

Classical Guitar / Giotár Clasaiceach

Moderato

Rhythm Guitar / Giotár Rithimeach

1. Moderato

2. Moderato

3. Moderato

Snare-drum / Sreangdhruma

Moderato

Kettle-drums / Citealdrumaí

Moderato

Drum Kit / Seit Drumai

Electronic Keyboard / Méarchlár Leictreonach

Moderato

Accordion /Cairdín

Moderato

Piano /Pianó

1. Moderato

2. Moderato

3. Moderato

4. Moderato

Cláirseach Cheolchoirme agus Cruit Ghaelach in C
Concert Harp and Irish Harp in C

Moderato

Second system of the musical score for Concert Harp and Irish Harp in C, Moderato. The right hand continues with chords and the left hand with a moving bass line, ending with a double bar line.

Cruit Ghaelach in Eb / Irish Harp in Eb

Moderato

Second system of the musical score for Cruit Ghaelach in Eb / Irish Harp in Eb, Moderato. The right hand continues with chords and the left hand with a moving bass line, ending with a double bar line.

Cruit Ghaelach in Ab / Irish Harp in Ab

Moderato

Orgán / Organ

Moderato

TOBCHUMADH (AL) IMPROVISATION (HL)

SÉISEACH / MELODIC

1.

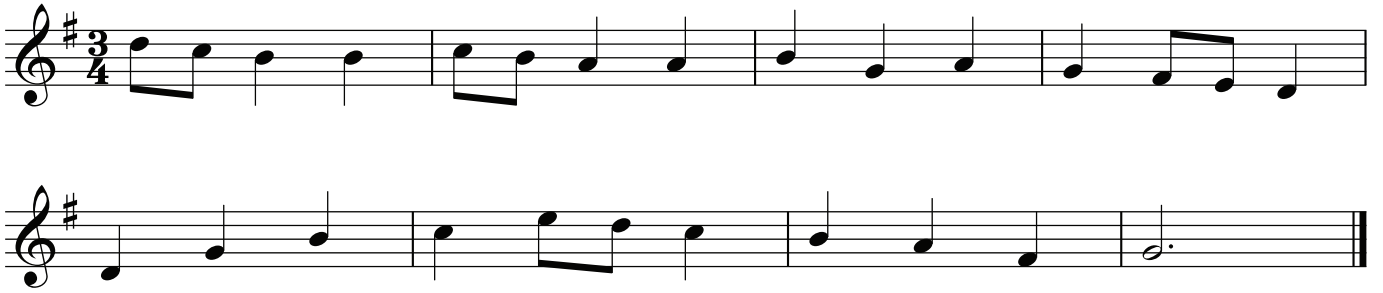

2.

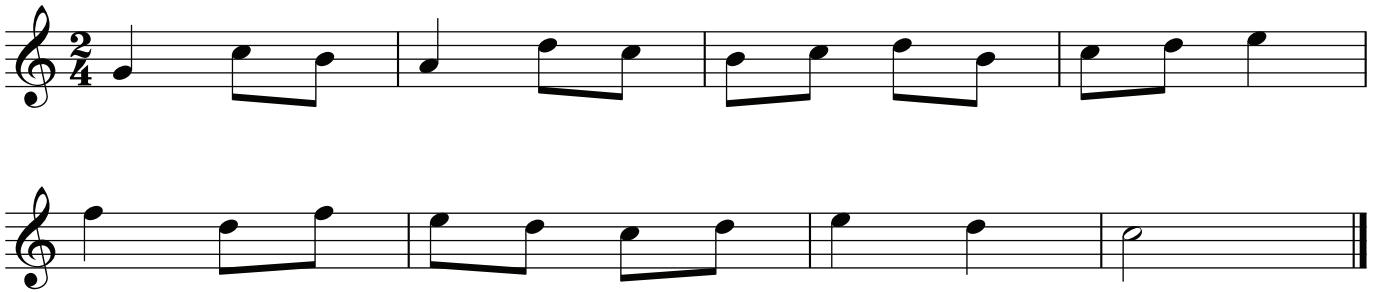

ARMÓNACH / HARMONIC

1.

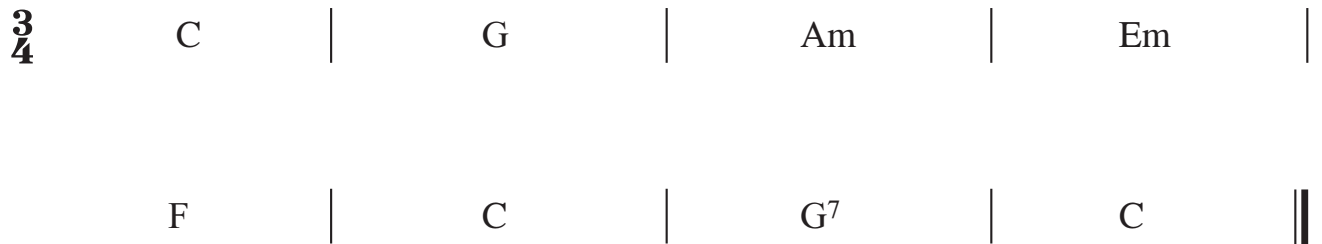

2.

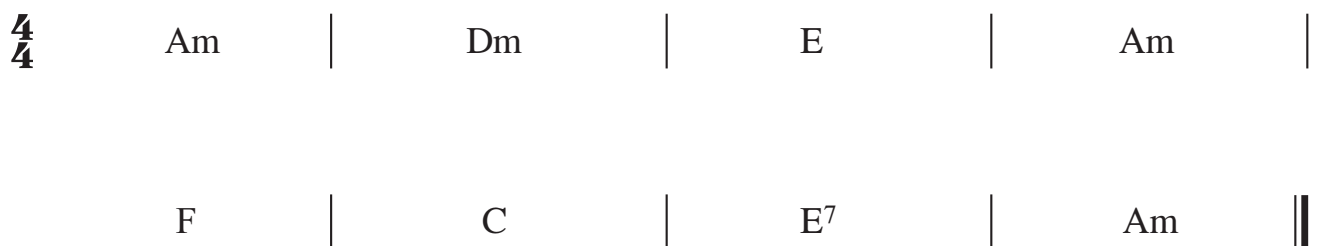

RITHIMEACH / RHYTHMIC

1. **Moderato**

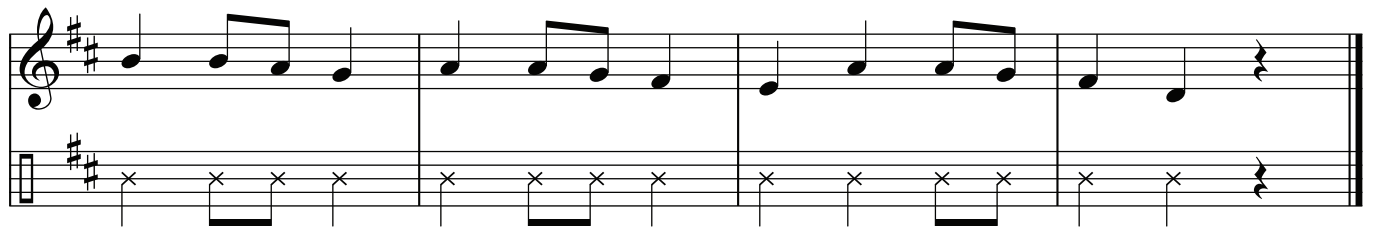
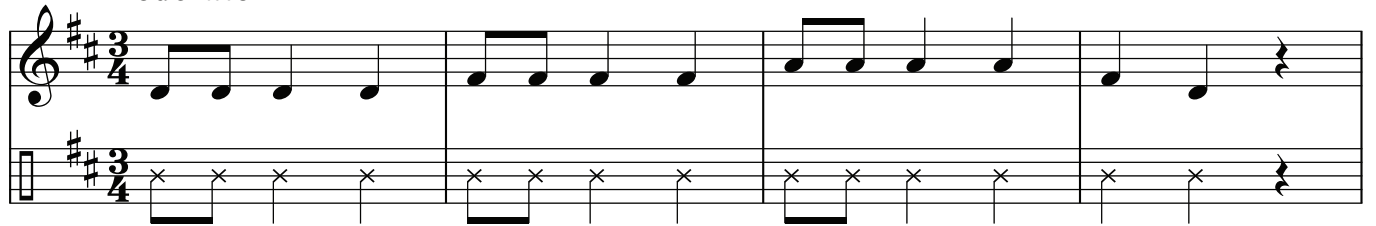

2. **Moderato**

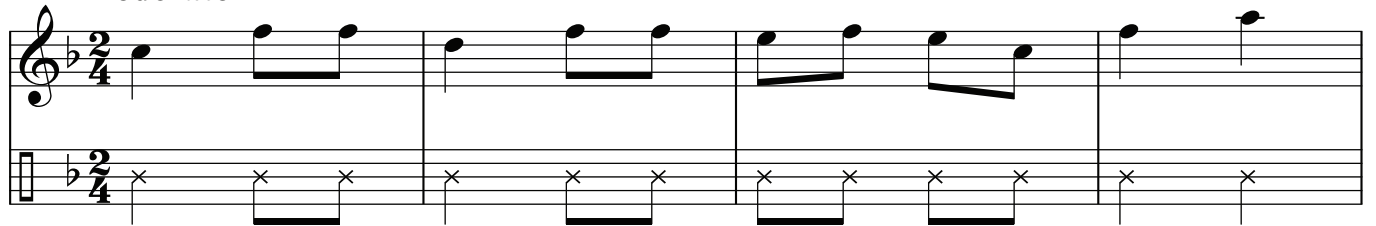

TOBCHUMADH AR MHODH A THUGTAR IMPROVISATION ON A GIVEN MOOD

Tobchum ar cheann amháin díobh seo a leanas:

- (i) Feargach
- (ii) Dóchasach
- (iii) Sonasach

Improvise on one of the following moods:

- (i) Angry
- (ii) Hopeful
- (iii) Cheerful

SCÓR ANAITHNID (AL,ALR) UNSEEN SCORE (HL,HLE)

Birthdays

f

Wednes - day's is bur - dened with, bur - dened with

mp **Rit.** *p*

woe. Thurs - day's child has

Meno mosso

far, so far to go: to go.

Meno mosso

BLANK PAGE

LEATHANACH BÁN