

Coimisiún na Scrúduithe Stáit
State Examinations Commission

LEAVING CERTIFICATE EXAMINATION, 2014

WRITE YOUR EXAMINATION NUMBER HERE 

MUSIC – HIGHER LEVEL
COMPOSING (100 marks)
THURSDAY 19 JUNE – AFTERNOON 3.15–4.45

STAMPA AN IONAIID
(Centre Stamp)

DON SCRÚDAITHEOIR

Móriomlán
na marcanna

CEIST	MARC			
1				
2				
3				
4				
5				
6				
IOM				
GRÁD				

INSTRUCTIONS TO CANDIDATES

- Write your examination number, as required, in the box above.
 - Answer the questions in the spaces provided in this question-answer book.
 - You may use the spaces in the middle and at the end of the question-answer book for rough work.
-

1. Total of end of page totals	
2. Aggregate total of all disallowed questions	
3. Total mark awarded (1 minus 2)	

ROUGH WORK

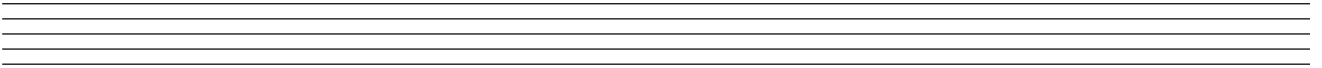
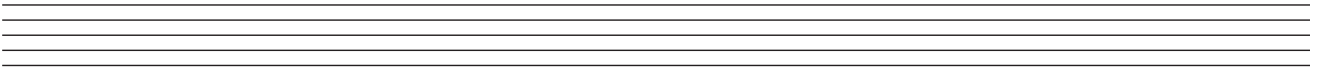
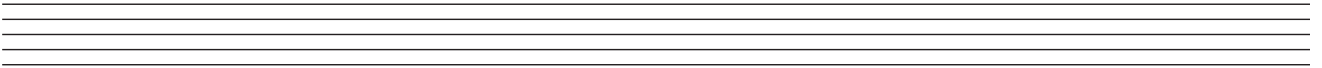
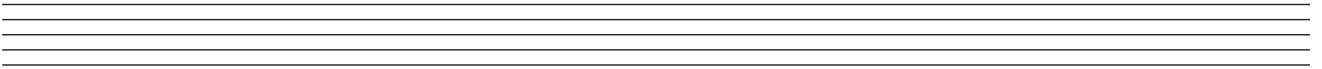
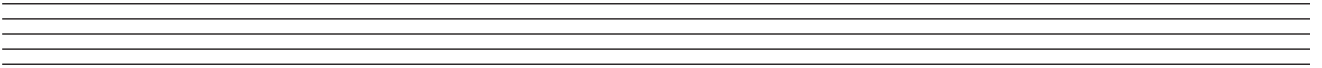
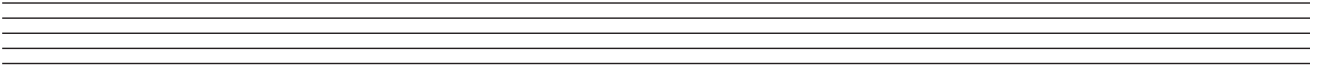
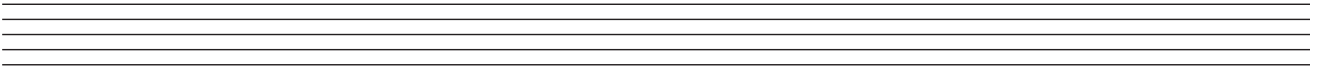
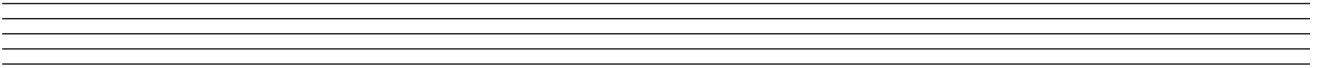
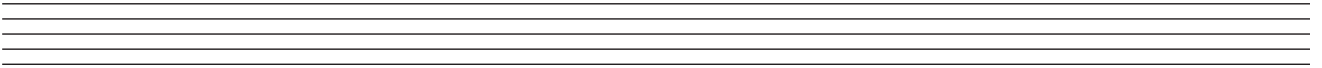
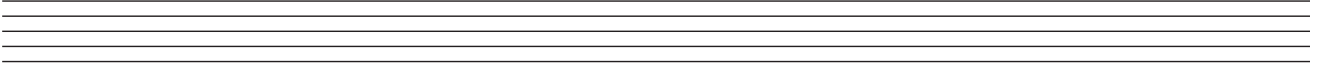
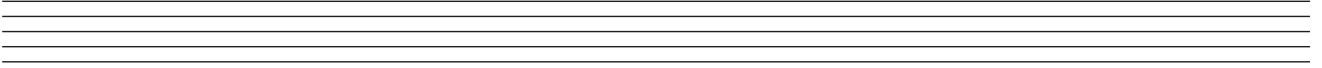

SECTION A – MELODY COMPOSITION (40 marks)

Answer ONE QUESTION ONLY in this section: Q1 or Q2 or Q3

Q.1 CONTINUATION OF A GIVEN OPENING

- Continue the opening below to make a 16-bar melody.
- Include a modulation to the dominant at a suitable point.
- Add appropriate performing directions (phrasing and dynamics) to the melody.
- Choose a suitable instrument for your melody from the following list:

flute clarinet violin descant recorder

Andante

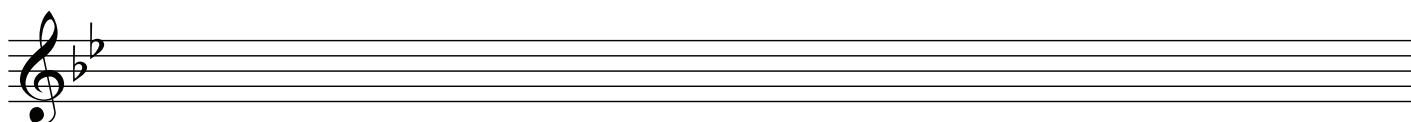
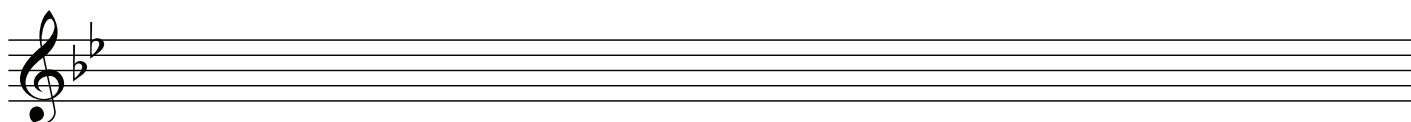
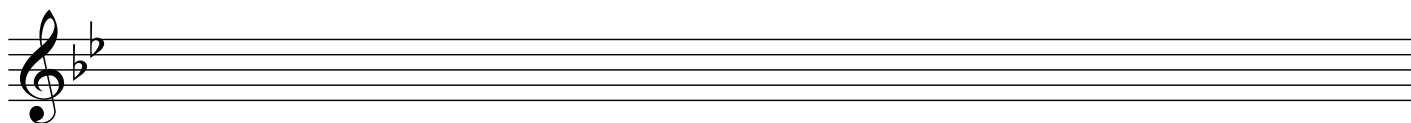
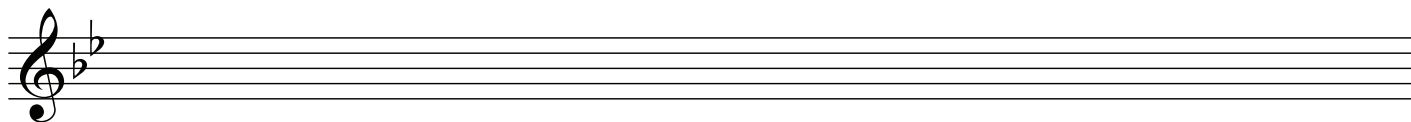

Q.2 SETTING MUSIC TO A GIVEN TEXT

Here is an extract from *La Belle Dame Sans Merci* by John Keats.

I saw their starved lips in the gloam,
With horrid warning gaped wide,
And I awoke and found me here,
On the cold hill's side.

The opening line has been set to music below.

- Set the remaining words to make a melody of 16 bars. (You may exceed this number of bars, and include a modulation, if you wish.)
- Add appropriate performing directions (phrasing and dynamics) to the melody.

Adagio

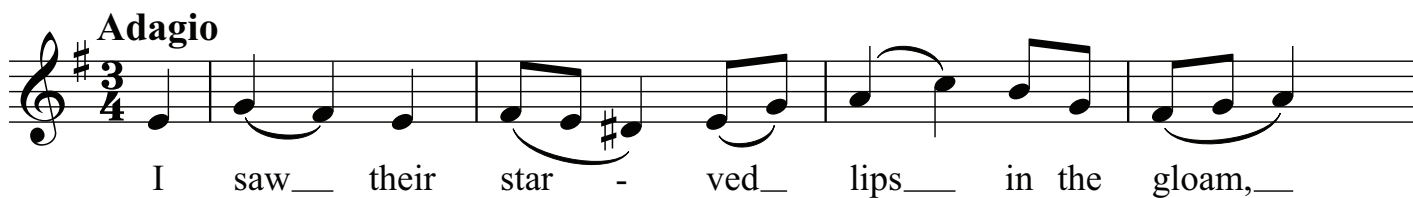

I saw__ their star - ved__ lips__ in the gloam,__

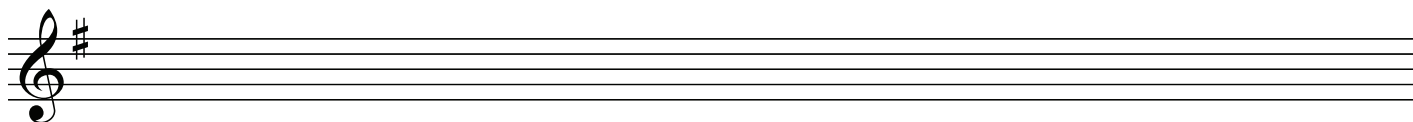
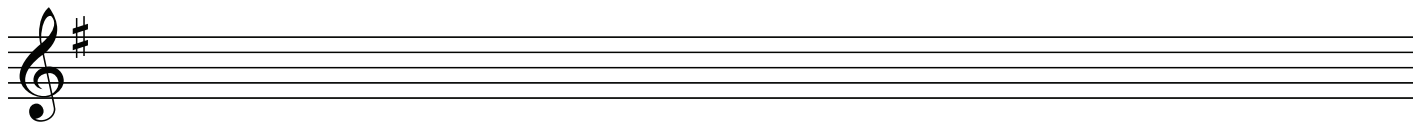
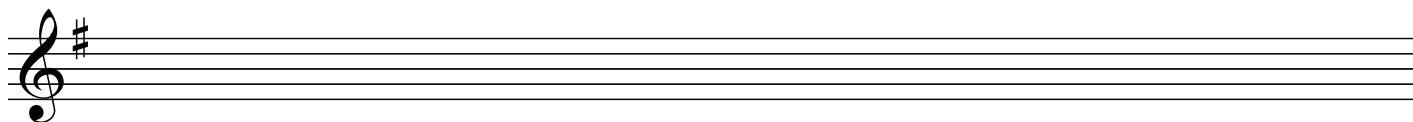
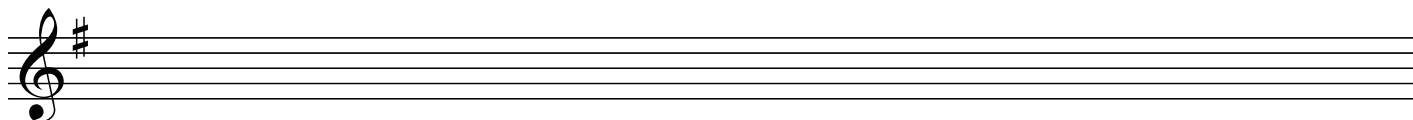

Q.3 COMPOSING TO A GIVEN DANCE RHYTHM OR METRE OR FORM

The opening phrase of a gigue is given below.

- Continue the given opening to make a 16-bar melody.
- Use the form AA' BB'.
- Add appropriate performing directions (phrasing and dynamics) to the melody.
- Choose a suitable instrument for your melody from the following list:

violin trumpet oboe descant recorder

Moderato

SECTION B – HARMONY (60 marks)

Answer ONE QUESTION ONLY in this section: Q4 or Q5 or Q6

Q.4 COMPOSING MELODY AND BASS NOTES FROM A SET OF CHORDS

PREPARATORY WORK

- Plot the chords available in the key of F minor, either in the chord bank grid *or* on the staff below.

Notes of chord	C A \flat F	D \flat B \flat G	E C A \flat				B \flat G E
Chord symbol	Fm	Gdim	A \flat aug				Edim
Roman numeral	i	ii	III	iv	V	VI	vii

i ii III iv V VI vii

ROUGH WORK

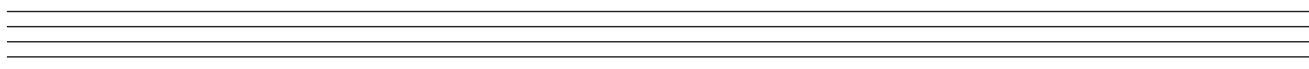
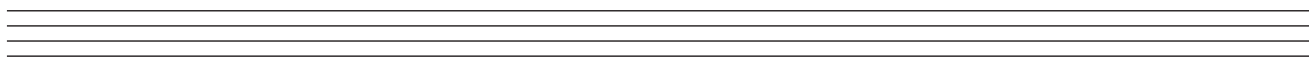
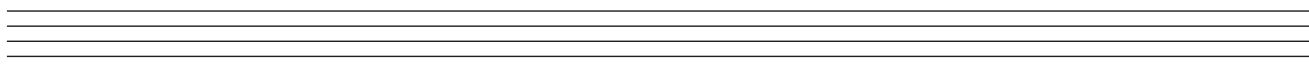
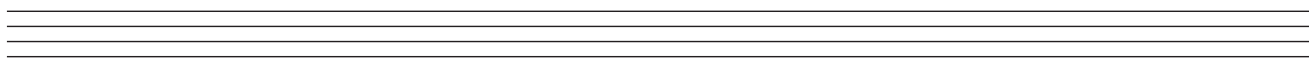

B				
BQ				
MEL				

• Study the piece of music below.

• Using the chords indicated, compose melody and bass notes to complete the piece in the given style.

Fm Gdim/B \flat C C/E Fm D \flat B \flat m C C/E C

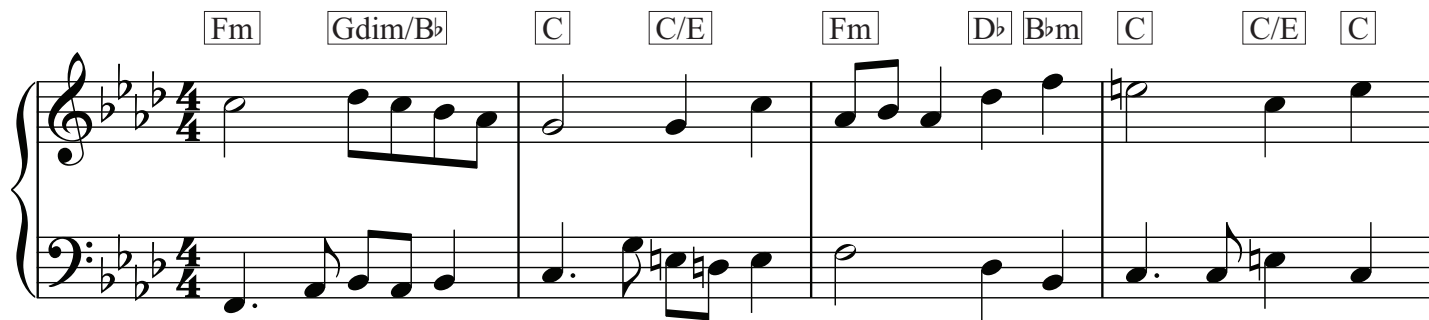

Fm Fm/A \flat B \flat m Gdim/B \flat C D \flat B \flat m Fm

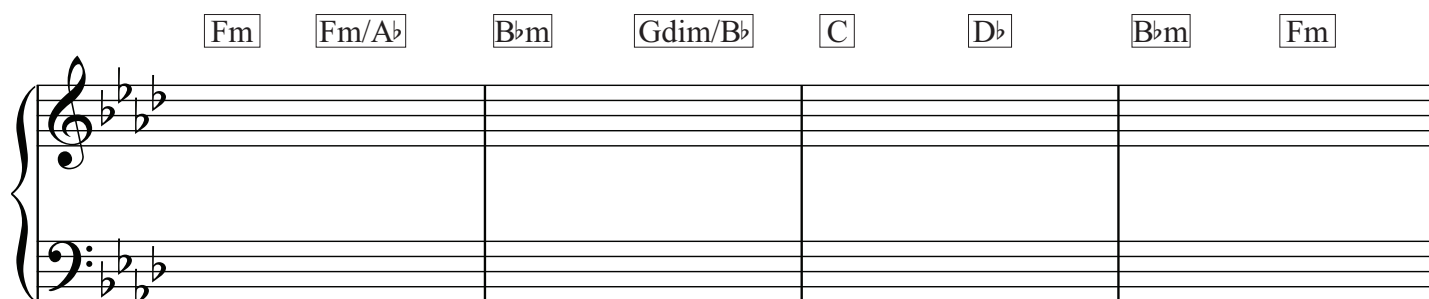

C C/E Fm B \flat m Fm C D \flat

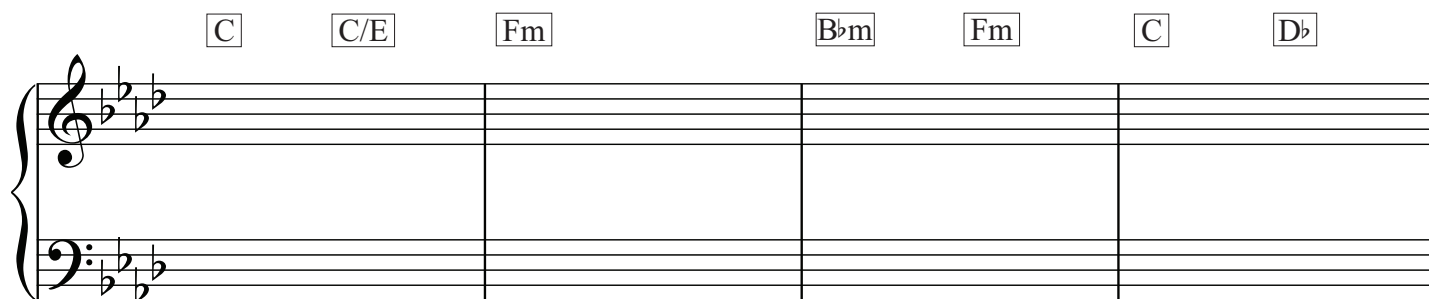

B \flat m Fm D \flat Gdim/B \flat C7 Fm

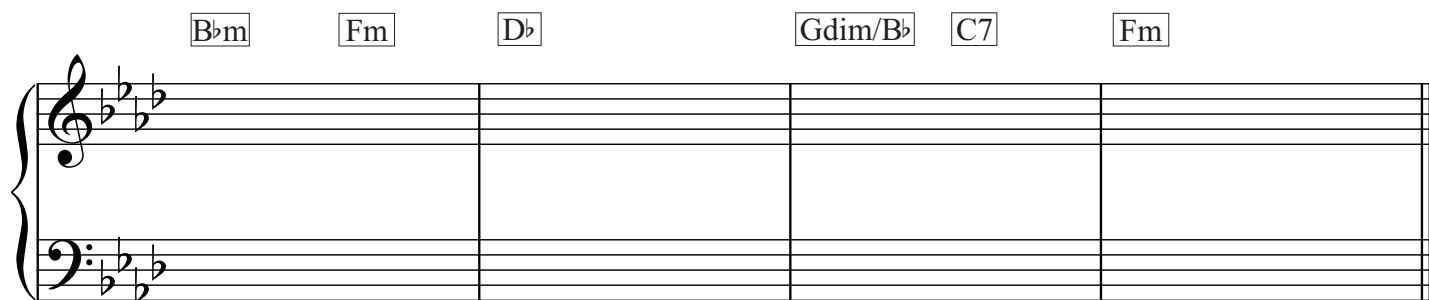

Q.5 COMPOSING BASS NOTES AND CHORD INDICATIONS TO A GIVEN TUNE

PREPARATORY WORK

- Plot the chords available in the key of A^b major, either in the chord bank grid *or* on the stave below.

Notes of chord	E ^b C A ^b		G E ^b C				D ^b B ^b G
Chord symbol	A ^b		Cm				Gdim
Roman numeral	I	ii	iii	IV	V	vi	vii

ROUGH WORK

C				
CH Q				
B				
BQ				

- Study the piece of music below.
- Insert suitable bass notes and chord indications in the style of the given opening.
- Do *not* repeat the same chord *in the same position* in adjacent boxes.
- You may use chord symbols or Roman numerals, but not both.

Q.6 ADDING A COUNTERMELODY OR DESCANT AND CHORDAL SUPPORT TO A GIVEN TUNE

PREPARATORY WORK

- Plot the chords available in the key of E major, either in the chord bank grid *or* on the staff below.

Notes of chord	B G# E		D# B G#				A F# D#
Chord symbol	E		G#m				D#dim
Roman numeral	I	ii	iii	IV	V	vi	vii

ROUGH WORK

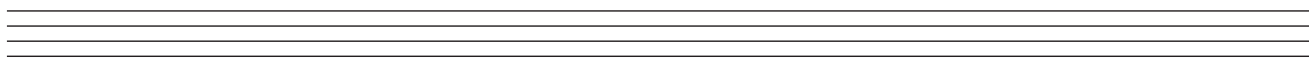
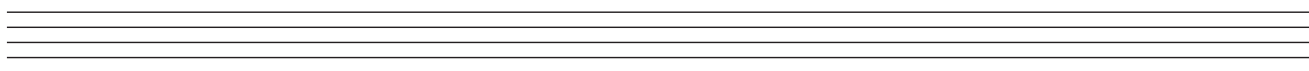
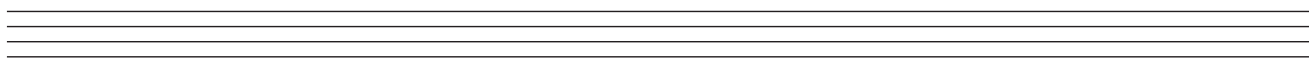
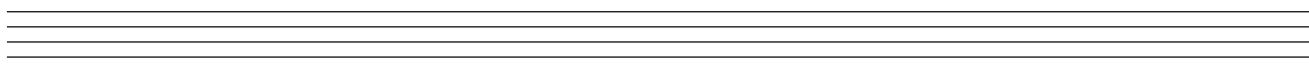

CH				
CAD				
DESC				

- Study the piece of music below.
- Insert suitable chord indications in the boxes provided and continue the descant part in the given style to complete the piece.
- You may use either chord symbols or Roman numerals, but not both.
- Do *not* repeat the same chord *in the same position* in adjacent boxes.

□ □ □ □ □ □

□ □ □ □ □ □

□ □ □ □ □ □

ROUGH WORK

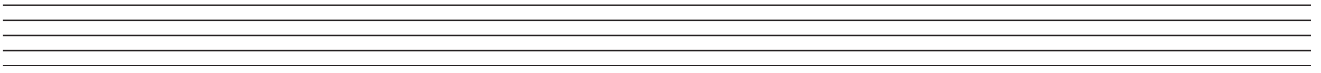
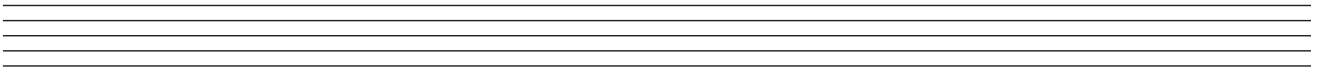
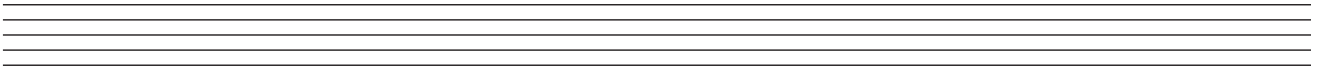
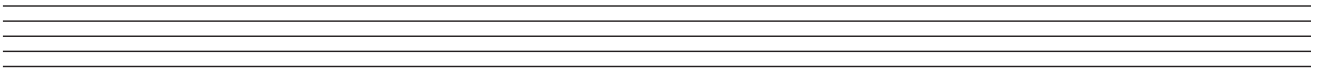
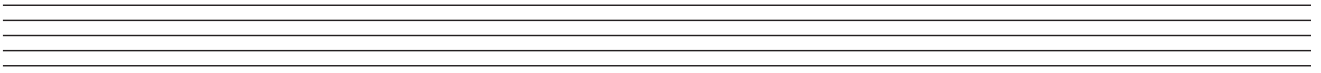
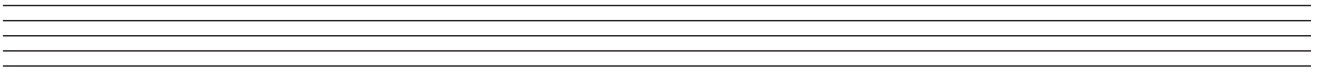
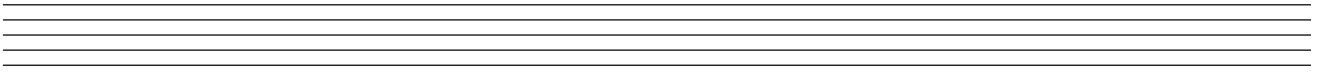
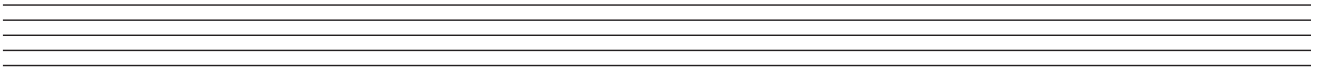
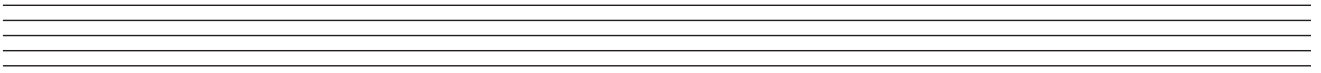
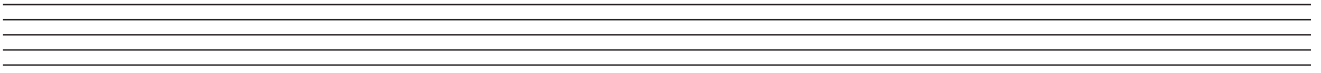
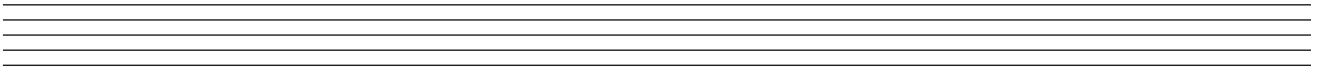

ROUGH WORK

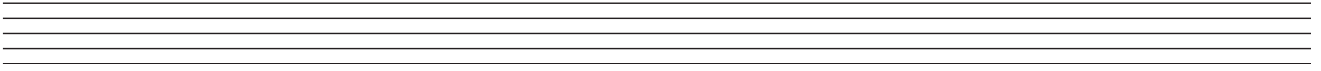
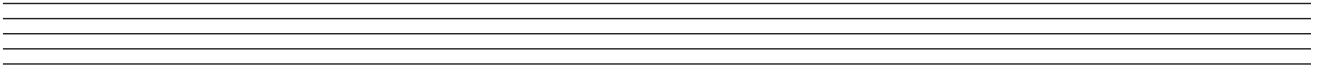
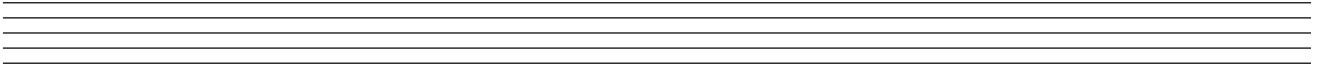
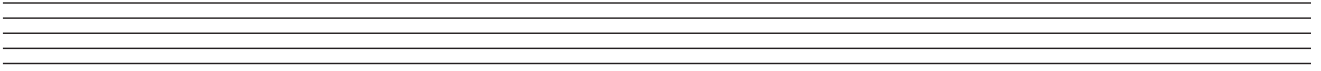
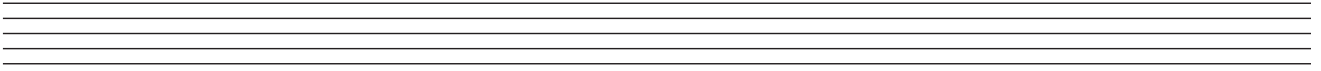
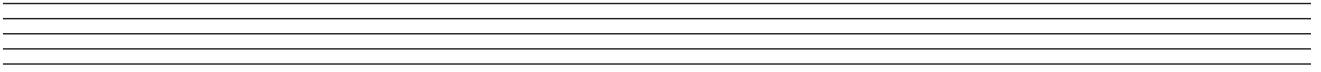
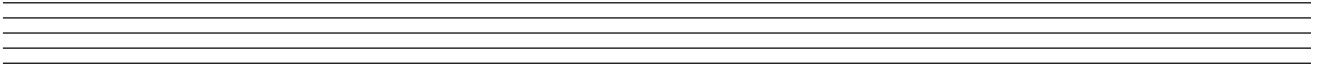
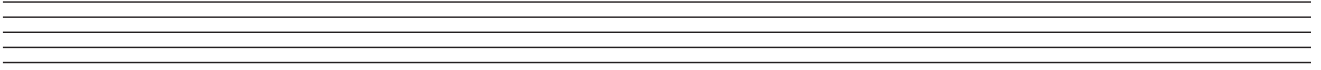
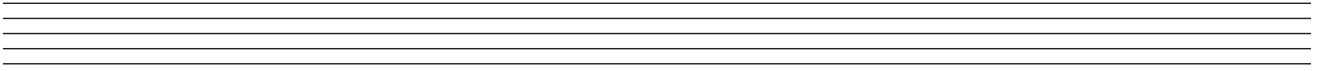
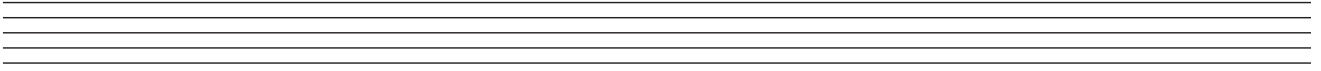
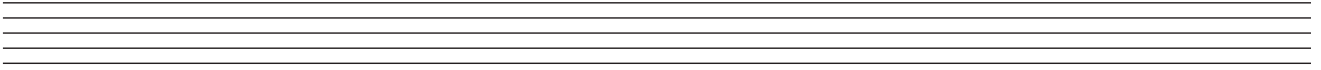

ROUGH WORK

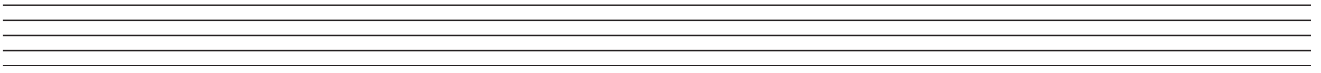
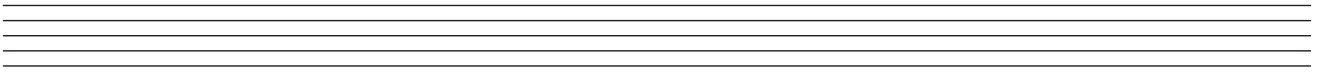
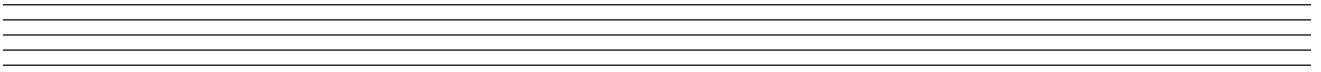
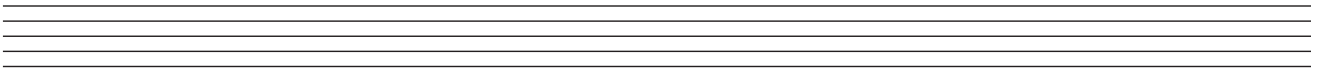
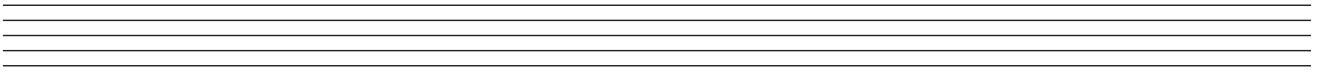
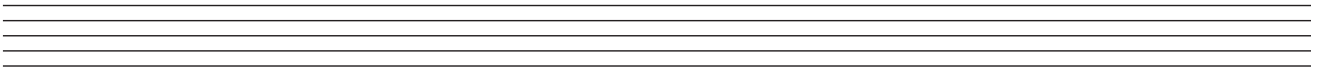
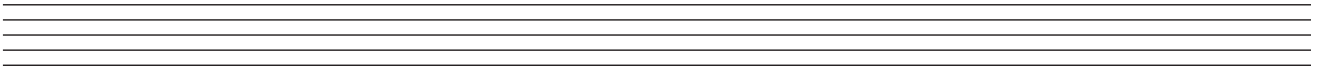
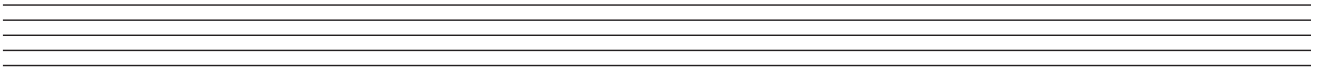
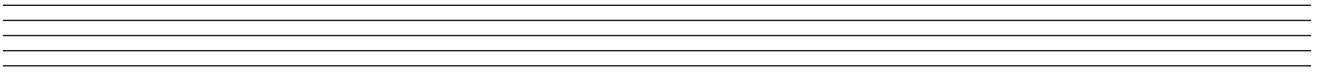
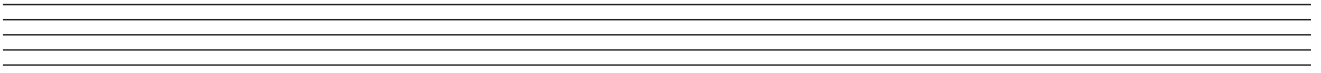
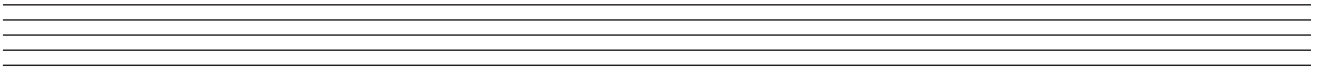

ROUGH WORK

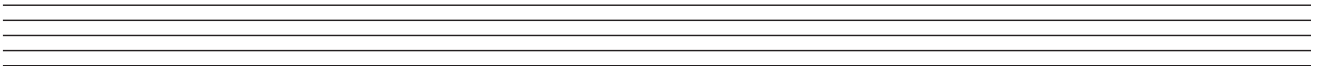
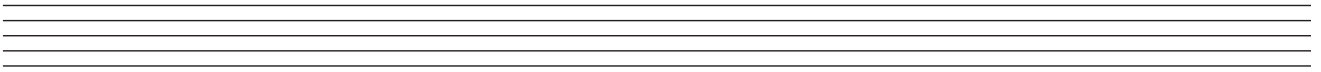
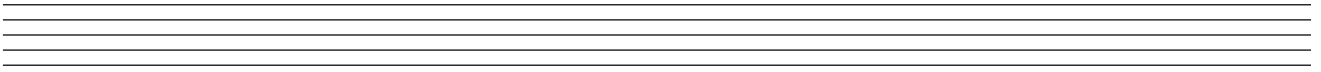
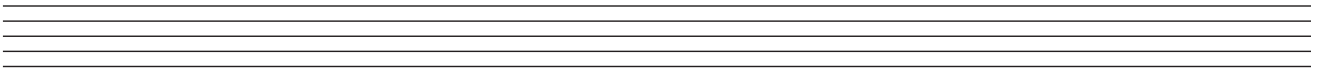
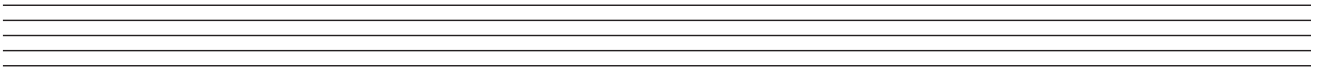
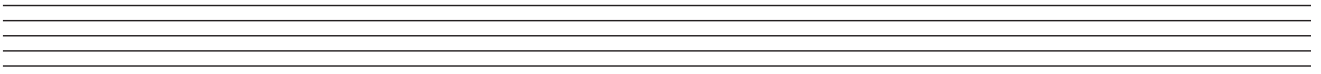
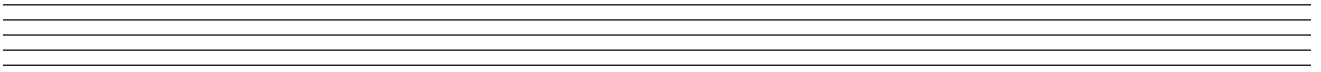
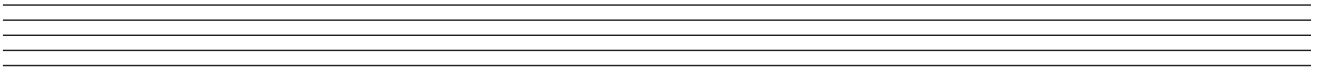
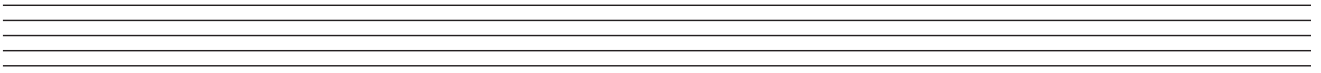
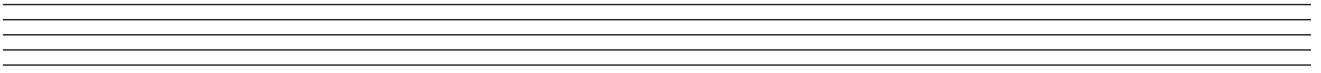
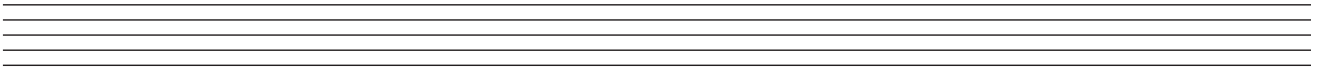

BLANK PAGE