

**COIMISIÚN NA SCRÚDITHE STÁIT
STATE EXAMINATIONS COMMISSION**

**SCRÚDÚ NA hARDTEISTIMÉIREACHTA 2013
LEAVING CERTIFICATE EXAMINATION 2013**

**MUSIC : HIGHER LEVEL
CEOL : ARDLEIBHÉAL**

**UNPREPARED TESTS and UNSEEN SCORE
TRIALACHA gan ULLMHÚ agus SCÓR ANAITHNID**

UNPREPARED TESTS

- **Aural Memory: Rhythm** 1
- **Aural memory: Melody** 4
- **Sight reading** 7
- **Improvisation** 26

CONDUCTING

- **Unseen score** 28

TRIALACHA gan ULLMHÚ

- **Cluaschuimhne: Rithim** 1
- **Cluaschuimhne: Séis** 4
- **Amharcléamh** 7
- **Tobchumadh** 26

STIÚRADH

- **Scór Anaithnid** 28

Faoi Rún Daingean / Strictly Confidential

BLANK PAGE

LEATHANACH BÁN

CLUASTRIALACHA CUIMHNE (AL) AURAL MEMORY TESTS (HL)

RITHIM / RHYTHM

1.

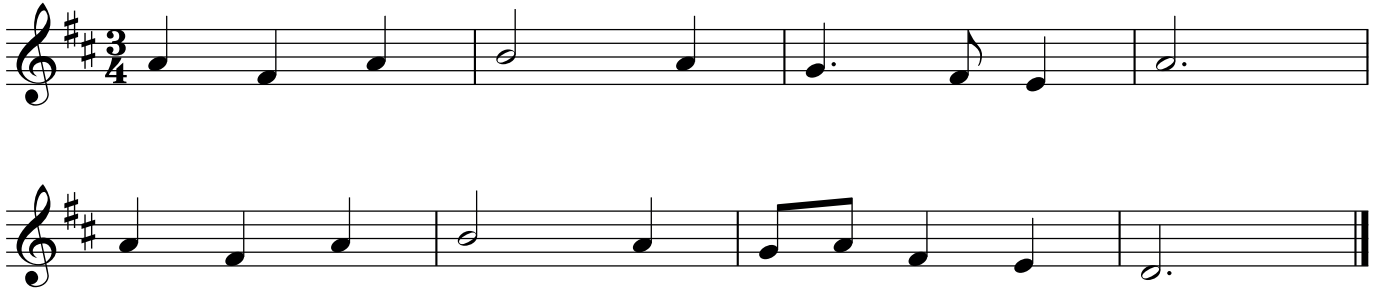

2.

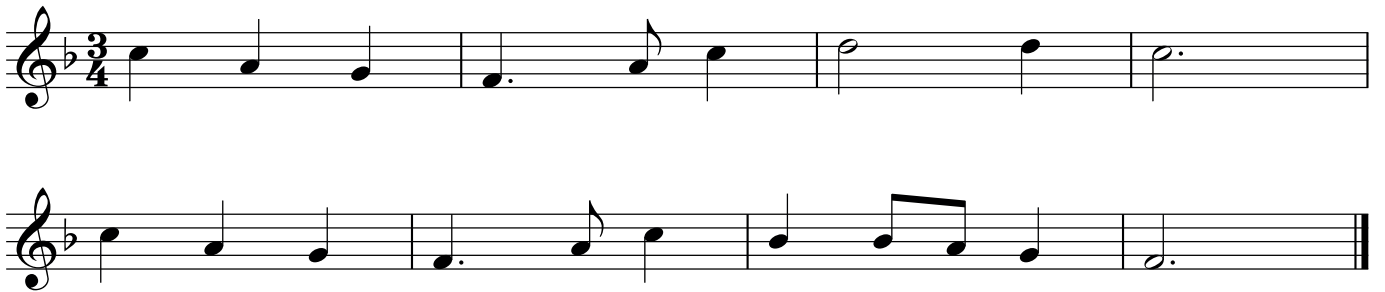

3.

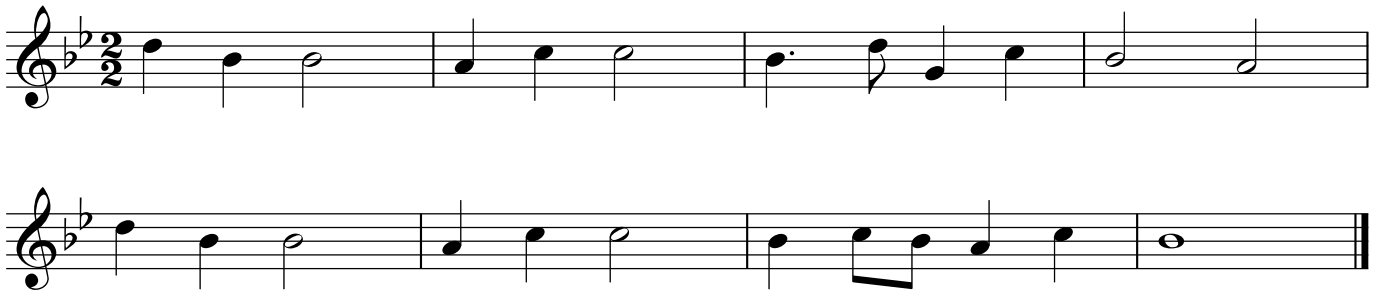

4.

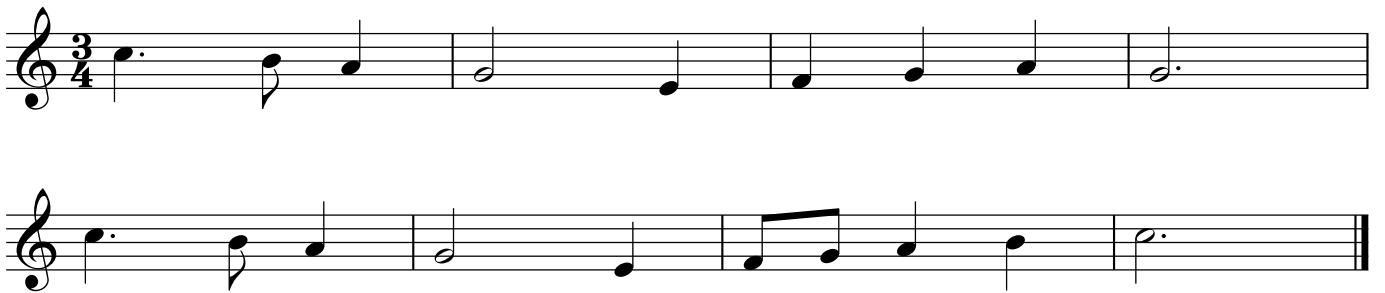

5.

6.

7.

8.

9.

Exercise 9 consists of two staves of music in 3/4 time with a key signature of two flats (B-flat and E-flat). The first staff contains four measures: a quarter note G4, a quarter note A4, a quarter note B-flat4, a quarter note C5, a quarter note D5, a quarter note E-flat5, a quarter note F5, and a quarter note G5. The second staff contains four measures: a quarter note G4, a quarter note A4, a quarter note B-flat4, a quarter note C5, a quarter note D5, a quarter note E-flat5, a quarter note F5, and a quarter note G5.

10.

Exercise 10 consists of two staves of music in 3/4 time with a key signature of one flat (B-flat). The first staff contains four measures: a quarter note G4, a quarter note A4, a quarter note B-flat4, a quarter note C5, a quarter note D5, a quarter note E5, a quarter note F5, and a quarter note G5. The second staff contains four measures: a quarter note G4, a quarter note A4, a quarter note B-flat4, a quarter note C5, a quarter note D5, a quarter note E5, a quarter note F5, and a quarter note G5.

11.

Exercise 11 consists of two staves of music in 2/2 time with a key signature of one sharp (F-sharp). The first staff contains four measures: a half note G4, a half note A4, a half note B4, a half note C5, a half note D5, a half note E5, a half note F5, and a half note G5. The second staff contains four measures: a half note G4, a half note A4, a half note B4, a half note C5, a half note D5, a half note E5, a half note F5, and a half note G5.

12.

Exercise 12 consists of two staves of music in 3/4 time with a key signature of two sharps (F-sharp and C-sharp). The first staff contains four measures: a quarter note G4, a quarter note A4, a quarter note B4, a quarter note C5, a quarter note D5, a quarter note E5, a quarter note F5, and a quarter note G5. The second staff contains four measures: a quarter note G4, a quarter note A4, a quarter note B4, a quarter note C5, a quarter note D5, a quarter note E5, a quarter note F5, and a quarter note G5.

CLUASTRIALACHA CUIMHNE (AL) AURAL MEMORY TESTS (HL)

MELODY / SÉIS

1.

High Register / Ardréim

Medium Register / Meánréim

Low Register / Ísealréim

2.

High Register / Ardréim

Medium Register / Meánréim

Low Register / Ísealréim

3.

High Register / Ardréim

Medium Register / Meánréim

Low Register / Ísealrím

4.

High Register / Ardrím

Medium Register / Meánrím

Low Register / Ísealrím

AMHARCTHRIALACHA (AL) SIGHT TESTS (HL)

1.

Moderato **High Register / Ardréim**

mp

mf *p*

Moderato **Medium Register / Meánréim**

mp

mf *p*

Moderato **Medium Register / Meánréim**

mp

mf *p*

Moderato **Low Register / Ísealréim**

mp

mf *p*

2.

High Register / Ardréim

Moderato

mp *mf* *p*

Medium Register / Meánréim

Moderato

mp *mf* *p*

Medium Register / Meánréim

Moderato

mp *mf* *p*

Low Register / Ísealréim

Moderato

mp *mf* *p*

3.

High Register / Ardréim

Moderato

mp

mf *mp*

Medium Register / Meánréim

Moderato

mp

mf *mp*

Medium Register / Meánréim

Moderato

mp

mf *mp*

Low Register / Ísealréim

Moderato

mp

mf *mp*

4.

High Register / Ardréim

Moderato

mf

f

mf

Medium Register / Meánréim

Moderato

mp

mf

mp

Medium Register / Meánréim

Moderato

mp

mf

mp

Low Register / Ísealréim

Moderato

mp

mf

mp

5.

High Register / Ardréim

Moderato

mp *mf* *p*

This block contains two staves of music in treble clef, 3/4 time, with a key signature of one sharp (F#). The first staff begins with a dynamic marking of *mp* and ends with *mf*. The second staff begins with *mf* and ends with *p*. Both staves feature a crescendo hairpin.

Medium Register / Meánréim

Moderato

mp *mf* *p*

This block contains two staves of music in treble clef, 3/4 time, with a key signature of one sharp (F#). The first staff begins with a dynamic marking of *mp* and ends with *mf*. The second staff begins with *mf* and ends with *p*. Both staves feature a crescendo hairpin.

Medium Register / Meánréim

Moderato

mp *mf* *p*

This block contains two staves of music in bass clef, 3/4 time, with a key signature of one sharp (F#). The first staff begins with a dynamic marking of *mp* and ends with *mf*. The second staff begins with *mf* and ends with *p*. Both staves feature a crescendo hairpin.

Low Register / Ísealréim

Moderato

mp *mf* *p*

This block contains two staves of music in bass clef, 3/4 time, with a key signature of one sharp (F#). The first staff begins with a dynamic marking of *mp* and ends with *mf*. The second staff begins with *mf* and ends with *p*. Both staves feature a crescendo hairpin.

6.

High Register / Ardréim

Moderato

Medium Register / Meánréim

Moderato

Medium Register / Meánréim

Moderato

Low Register / Ísealréim

Moderato

AMHARCTHRIALACHA (AL) SIGHT TESTS (HL)

VOICE / GUTH

1.

High Register / Ardréim

Moderato

mf

mf

Medium Register / Meánréim

Moderato

mf

mf

Low Register / Ísealréim

Moderato

mf

mf

2.

High Register / Ardréim

Moderato

mf

mp

Moderato **Medium Register / Meánrím**

Moderato **Low Register / Ísealrím**

3. **Moderato** **High Register / Ardrím**

Moderato **Medium Register / Meánrím**

Low Register / Ísealrím

Moderato

4.

High Register / Ardrím

Moderato

Medium Register / Meánrím

Moderato

Low Register / Ísealrím

Moderato

AMHARCTHRIALACHA (AL) SIGHT TESTS (HL)

RITHIM / RHYTHM

1.

Moderato

Exercise 1 is in 4/4 time and Moderato. The first staff contains four measures: a quarter note G4, quarter note A4, quarter note B4, quarter note C5; a quarter note D5, quarter note E5, quarter note F5, quarter note G5; a quarter note G5, quarter note F5, quarter note E5, quarter note D5; and a quarter note C5, quarter note B4, quarter note A4, quarter note G4. The second staff contains four measures: a quarter note G4, quarter note A4, quarter note B4, quarter note C5; a quarter note D5, quarter note E5, quarter note F5, quarter note G5; a quarter note G5, quarter note F5, quarter note E5, quarter note D5; and a quarter note C5, quarter note B4, quarter note A4, quarter note G4.

2.

Moderato

Exercise 2 is in 3/4 time and Moderato. The first staff contains four measures: a quarter note G4, quarter note A4, quarter note B4; a quarter note C5, quarter note D5, quarter note E5; a quarter note F5, quarter note G5, quarter note A5; and a quarter note B5, quarter note C6, quarter note D6. The second staff contains four measures: a quarter note G4, quarter note A4, quarter note B4; a quarter note C5, quarter note D5, quarter note E5; a quarter note F5, quarter note G5, quarter note A5; and a quarter note B5, quarter note C6, quarter note D6.

3.

Moderato

Exercise 3 is in 4/4 time and Moderato. The first staff contains four measures: a quarter note G4, quarter note A4, quarter note B4, quarter note C5; a quarter note D5, quarter note E5, quarter note F5, quarter note G5; a quarter note G5, quarter note F5, quarter note E5, quarter note D5; and a quarter note C5, quarter note B4, quarter note A4, quarter note G4. The second staff contains four measures: a quarter note G4, quarter note A4, quarter note B4, quarter note C5; a quarter note D5, quarter note E5, quarter note F5, quarter note G5; a quarter note G5, quarter note F5, quarter note E5, quarter note D5; and a quarter note C5, quarter note B4, quarter note A4, quarter note G4.

4.

Moderato

Exercise 4 is in 3/4 time and Moderato. The first staff contains four measures: a quarter note G4, quarter note A4, quarter note B4; a quarter note C5, quarter note D5, quarter note E5; a quarter note F5, quarter note G5, quarter note A5; and a quarter note B5, quarter note C6, quarter note D6. The second staff contains four measures: a quarter note G4, quarter note A4, quarter note B4; a quarter note C5, quarter note D5, quarter note E5; a quarter note F5, quarter note G5, quarter note A5; and a quarter note B5, quarter note C6, quarter note D6.

5.

Moderato

6.

Moderato

7.

Moderato

8.

Moderato

9.

Moderato

10.

Moderato

Classical Guitar / Giotár Clasaiceach

Moderato

mp

mf

p

Rhythm Guitar / Giotár Rithimeach

1. Moderato

D A Bm Em A A⁷

Bm G D Em G A⁷ D

mf

f

mp

2. Moderato

Em Am Em C B B⁷

Em G C Am B B⁷ Em

mp

mf

p

3. Moderato

C G Am Dm F C

Em Am F Dm G G⁷ C

mf

f

mf

p

Snare-drum / Sreangdhruma

Moderato

Kettle-drums / Citealdrumaí

Moderato

Drum Kit / Seit Drumáí

Electronic Keyboard / Méarchlár Leictreonach

Moderato

Accordion /Cairdín

Moderato

3.

Moderato

4.

Moderato

Cláirseach Cheolchoirme agus Cruit Gaelach in C
Concert Harp and Irish Harp in C

Moderato

Cruit Gaelach in Eb / Irish Harp in Eb

Moderato

Cruit Ghaelach in Ab / Irish Harp in Ab

Moderato

mf

Orgán / Organ

Moderato

mf

mf

TOBCHUMADH (AL) IMPROVISATION (HL)

SÉISEACH / MELODIC

1.

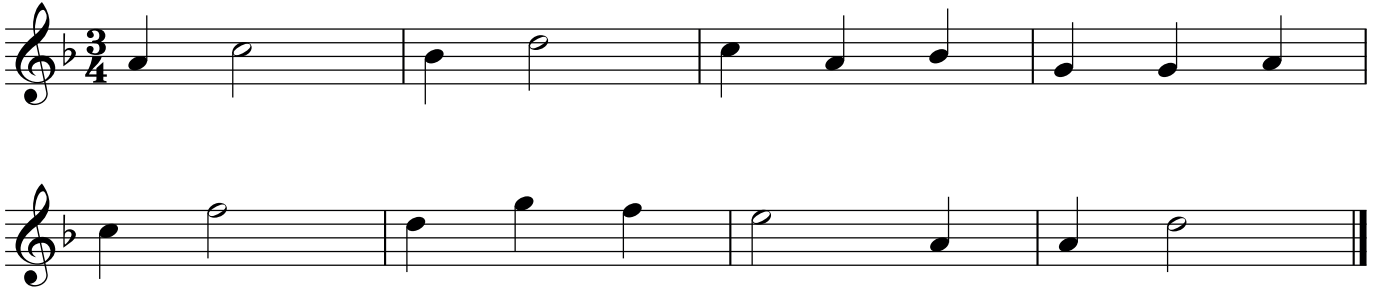

2.

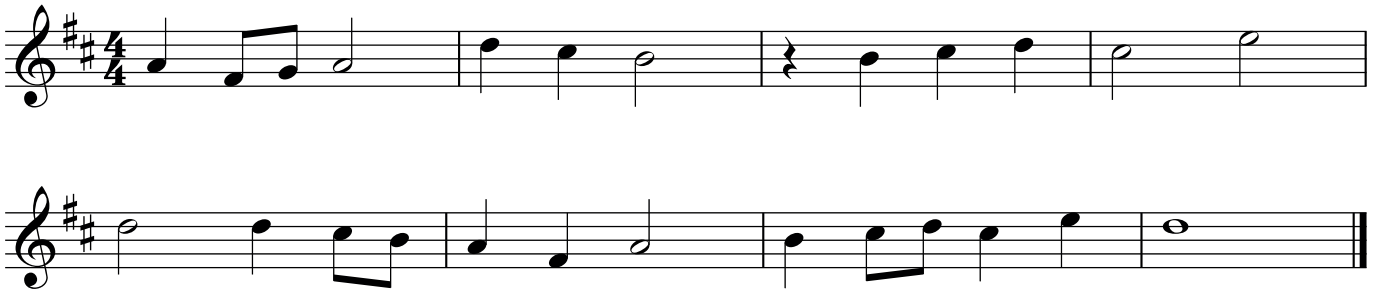

ARMÓNACH / HARMONIC

1.

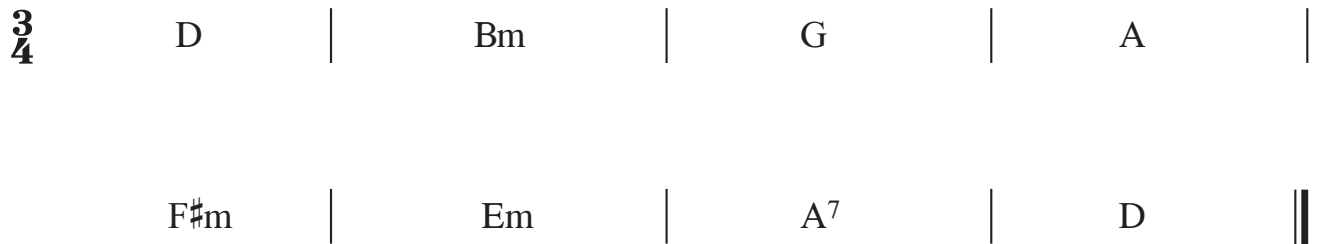

2.

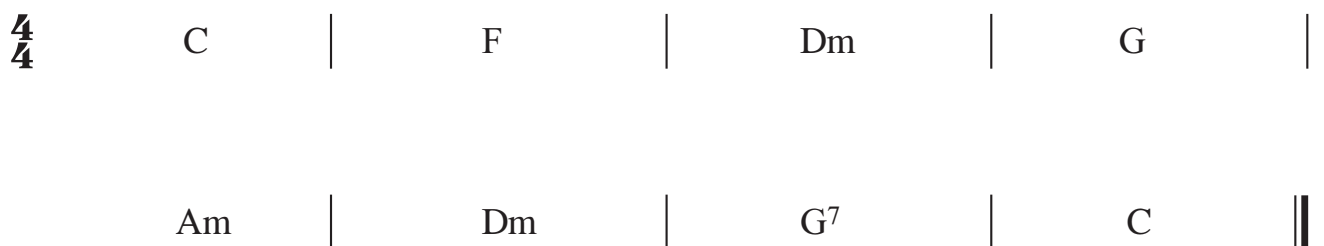

RITHIMEACH / RHYTHMIC

1.

Moderato

2.

Moderato

TOBCHUMADH AR MHODH A THUGTAR IMPROVISATION ON A GIVEN MOOD

Tobchum ar cheann amháin díobh seo a leanas:

- (i) Áthasach
- (ii) Fiosrach
- (iii) Imníoch

Improvise on one of the following moods:

- (i) Happy
- (ii) Curious
- (iii) Afraid

SCÓR ANAITHNID (AL,ALR) UNSEEN SCORE (HL,HLE)

O To Be A Hedgehog

Allegretto *mp* *leggiero*

A hedge-hog, a hedge-hog, is

mp *leggiero*

mf

what I'd like to be! I'd live a-lone in leaf-y glades and

mp

sleep be-neath a tree. Good peo-ple in the vil-lage, and

far - mers all a - bout would leave me milk and or - an - ges and

bread-crumbs soaked in stout. *cresc.* But should some dan - ger

mf threat - en or fox - y come to call *f* I'd wrap my spi - ny

mf *subito f* *f e détaché*

cresc. coat a - round and curl in - to a ball!

BLANK PAGE

LEATHANACH BÁN