

SCRÚDUIMHIR



Iomlán na  
Marcanna



## Coimisiún na Scrúduithe Stáit

SCRÚDÚ NA hARDTEISTIMÉIREACHTA, 2009

GAEILGE (BONNLEIBHÉAL)

CLUASTUISCINT (180 marc)

DÉ LUAIN, 8 MEITHEAMH – TRÁTHNÓNA, 4.30 go dtí 5.10

| DON SCRÚDAITHEOIR |   |   |   |   |   |   |   |   |   |    |    |    |        |
|-------------------|---|---|---|---|---|---|---|---|---|----|----|----|--------|
| CEIST             | 1 | 2 | 3 | 4 | 5 | 6 | 7 | 8 | 9 | 10 | 11 | 12 | IOMLÁN |
| MARC              |   |   |   |   |   |   |   |   |   |    |    |    |        |

STAMPA AN IONAIID

CLUASTUISCINT – (180 marc)

Freagair **gach** ceist. Tá na treoracha don Roinn seo ar an dlúthdhiosca. Cuir **tic** (✓) leis an bhfreagra ceart i ngach cás.

**Ceist 1 (a)** Cá mbíonn Emer ó Luan go Satharn?

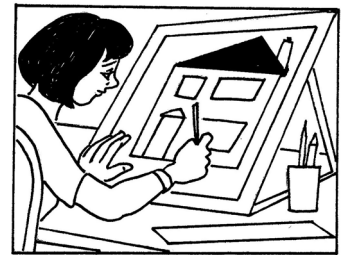
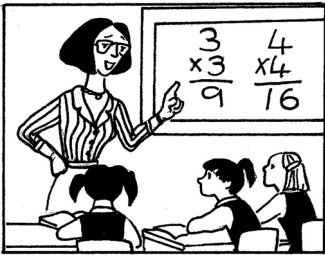





**Ceist 1 (b)** Cá mbailíonn an teaghlach go léir le chéile oíche Shathairn?

|                 |                          |
|-----------------|--------------------------|
| Cathair Chorcaí | <input type="checkbox"/> |
| Cill Airne      | <input type="checkbox"/> |
| Maigh Chromtha  | <input type="checkbox"/> |

**Ceist 2 (a)** Cén post atá ag Rónán?

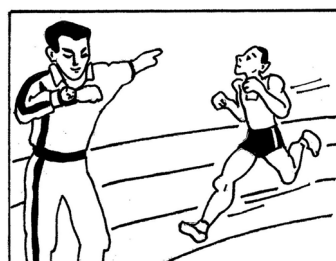
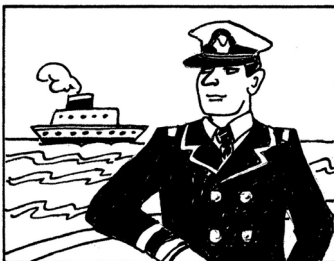





**Ceist 2 (b)** Cén contae ina bhfuil Baile Dhónaill?

|                        |                          |
|------------------------|--------------------------|
| Co. Chill Dara         | <input type="checkbox"/> |
| Co. Bhaile Átha Cliath | <input type="checkbox"/> |
| Co. Mhaigh Eo          | <input type="checkbox"/> |

**Ceist 3 (a)** Cén saghas oibre atá i gceist anseo?

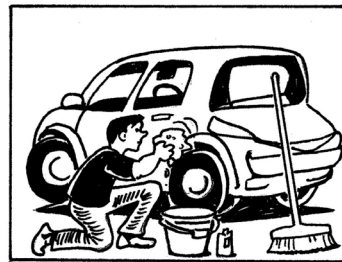





**Ceist 3 (b)** Cé mhéad post atá le líonadh?

|    |  |
|----|--|
| 5  |  |
| 6  |  |
| 12 |  |

**Ceist 4** Cá bhfuil an fear ag dul?

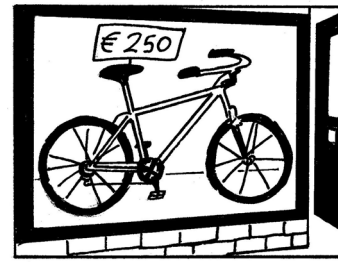
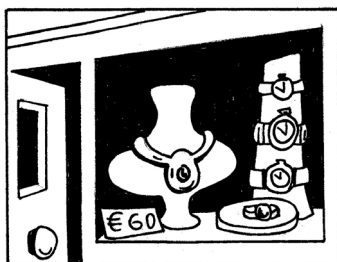





**Ceist 5** Cá bhfuil siopa troscáin de Búrcá? (Cuir tic (✓) sa bhosca ceart.)

|                              |                              |                              |
|------------------------------|------------------------------|------------------------------|
| <br><input type="checkbox"/> | <br><input type="checkbox"/> | <br><input type="checkbox"/> |
| <input type="checkbox"/>     | <input type="checkbox"/>     | <input type="checkbox"/>     |
| <input type="checkbox"/>     | <input type="checkbox"/>     | <input type="checkbox"/>     |
| <input type="checkbox"/>     | <input type="checkbox"/>     | <input type="checkbox"/>     |

TÁ TÚ ANSEO

**Ceist 6 (a)** Cén sort aimsire a bheidh i nGaillimh Dé Sathairn?







**Ceist 6 (b)** Conas mar a bheidh an aimsir i nGaillimh Dé Domhnaigh?

|        |  |
|--------|--|
| Tirim  |  |
| Gaofar |  |
| Te     |  |

**Ceist 7 (a)** Cad atá á eagrú ag na daltaí san idirbhliain?

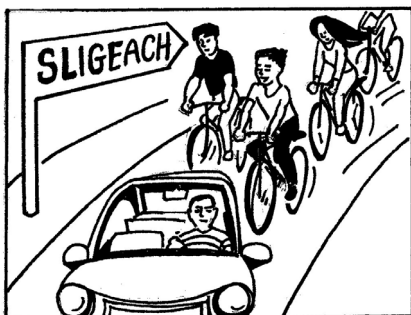





**Ceist 7 (b)** Cé a bheidh in éineacht leis na daltaí?

|                                     |  |
|-------------------------------------|--|
| An príomhoide                       |  |
| Ionadaí ó choiste na dtuismitheoirí |  |
| Rúnaí na scoile                     |  |

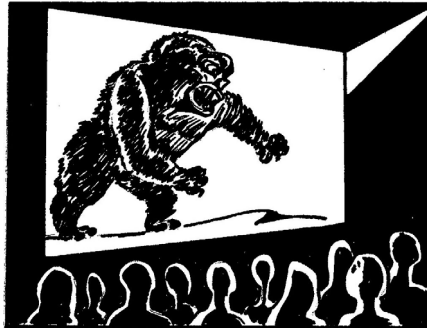
**Ceist 8 (a)** Cad a bheidh ar siúl ar an séú lá de Bhealtaine?





**Ceist 8 (b)** Cad é an táille iomlán ar an turas?

|     |  |
|-----|--|
| €9  |  |
| €10 |  |
| €20 |  |

**Ceist 9 (a)** Cad a bheidh ar siúl Dé hAoine seo chugainn?





**Ceist 9 (b)** Cé a bheidh ag canadh roimh an oscailt oifigiúil?

|                         |  |
|-------------------------|--|
| Cathaoirleach an Bhoird |  |
| Colin Farrell           |  |
| Cór na scoile           |  |

**Ceist 10 (a)** Cén t-am a chríochnaigh an díoscó?

|            |  |
|------------|--|
| 9.00 p.m.  |  |
| Meán oíche |  |
| 1.30 a.m.  |  |

**Ceist 10 (b)** Cén oíche ar tharla an timpiste d'Eibhlín?

|             |  |
|-------------|--|
| Dé hAoine   |  |
| Déardaoin   |  |
| Dé Sathairn |  |

**Ceist 11 (a)** Cad a bheidh ar siúl an tseachtain seo chugainn?

|              |  |
|--------------|--|
| Agallamh     |  |
| Cúrsa spóirt |  |
| Scrúdú       |  |

**Ceist 11 (b)** Cé mhéad folúntas atá sa siopa spóirt?

|             |  |
|-------------|--|
| Dhá phost   |  |
| Trí phost   |  |
| Post amháin |  |

**Ceist 12 (a)** Cé a bhí neirbhíseach?

|                  |  |
|------------------|--|
| An scrúdaitheoir |  |
| Orla             |  |
| Pilib            |  |

**Ceist 12 (b)** Cé mhéad uair a rinne Pilib an tástáil tiomána?

|   |  |
|---|--|
| 1 |  |
| 2 |  |
| 3 |  |

# **Leathanach Bán**

# **Leathanach Bán**