

Coimisiún na Scrúduithe Stáit **State Examinations Commission**

Scrúdú an Teastais Shóisearaigh, 2014

Junior Certificate Examination, 2014

CEOL MUSIC

Gnáthleibhéal—Trialacha gan ullmhú

- **Amharcléamh**
- **Cluaschuimhne (rithim)**
- **Cluaschuimhne (séis)**

Ordinary level—Unprepared tests

- Sight-reading
- Aural memory (rhythm)
- Aural memory (melody)

Faoi rún daingean Strictly confidential

Clár Contents

Amharcléamh Sight-reading	3
Fliúit Shasanach forshéise Descant recorder	3
Fliúit Flute	3
Trumpa in B maol Trumpet in B flat	3
Coirnéad in B maol Cornet in B flat	3
Pianó Piano	4
Méarchlár Keyboard	4
Orgán leictreonach Electronic organ	4
Feadóg in D Whistle in D.	5
Fliúit cheolchoirme Concert flute	5
Feadóg in C Whistle in C.	5
Veidhlín Violin	5
Fidil Fiddle	5
Guth ard (tribil) High voice (treble)	6
Guth íseal (tribil) Low voice (treble)	6
Sreangdhroma Snare-drum	6
Giotár Guitar	7
Cluaschuimhne (rithim) Aural memory (rhythm)	8
Cluaschuimhne (séis) Aural memory (melody)	9
Innéacs Index.	11

GL OL **Fliúit Shasanach forshéise** Descant recorder

Válsa Waltz

mp

GL OL **Fliúit** Flute

Meanmach Lively

mf

GL OL **Trumpa in B maol** Trumpet in B flat
Coirnéad in B maol Cornet in B flat

Meánach Moderately

f

GL OL

Pianó Piano**Meánach** Moderately

GL OL

Méarchlár Keyboard
Orgán leictreonach Electronic organ**Meánach** Moderately

GL OL

Feadóg in D Whistle in D Fliúit cheolchoirme Concert Flute

Meanmach Lively

mf

GL OL

Feadóg in C Whistle in C

Meanmach Lively

mf

GL OL

Veidhlín Violin Fidil Fiddle

Válsa Waltz

f mp

GL OL

Guth ard (tribil) High voice (treble)**Máirseál March**

GL OL

Guth íseal (tribil) Low voice (treble)**Séimh Gently**

GL OL

Sreangdhruma Snare-drum**Meanmach Lively**

GL OL

Giotár Guitar

Mall Slow

mp

GL OL

Meánach Moderately

D Em G A

D G A D

GL OL

Máirseáil March

G D G C

G Am D G

GL OL

Gach triail rithime a sheinm M.M. ♩ = 84–94

All rhythm tests to be played M.M. ♩ = 84–94

Track 01

1

Track 02

2

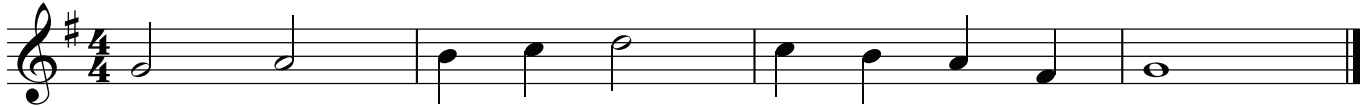

Track 03

3

Track 04

4

Track 05

5

Track 06

6

Track 07

7

Track 08

8

GL OL

Track 09

1 **Meánach** Moderately

Track 10

2 **Séimh** Gently

Track 11

3 **Meanmach** Lively

Track 12

4 **Meánach** Moderately

Track 13

5 **Meánach** Moderately

Track 14

6 **Ar luas siúil** At a walking pace

BLANK PAGE

Innéacs Index

Coirnéad in B maol Cornet in B flat	3
Feadóg in C Whistle in C	5
Feadóg in D Whistle in D.	5
Fidil Fiddle	5
Fliúit Flute	3
Fliúit cheolchoirme Concert flute	5
Fliúit Shasanach forshéise Descant recorder	3
Giotár Guitar	7
Guth ard (tribil) High voice (treble)	6
Guth íseal (tribil) Low voice (treble)	6
Méarchlár Keyboard	4
Orgán leictreonach Electronic organ	4
Pianó Piano	4
Sreangdhruma Snare-drum	6
Trumpa in B maol Trumpet in B flat	3
Veidhlín Violin	5

BLANK PAGE