

Coimisiún na Scrúduithe Stáit **State Examinations Commission**

Scrúdú an Teastais Shóisearaigh, 2016

Junior Certificate Examination, 2016

CEOL MUSIC

Ardleibhéal—Trialacha gan ullmhú

- **Amharcléamh**
- **Cluaschuimhne (rithim)**
- **Cluaschuimhne (séis)**

Higher level—Unprepared tests

- Sight-reading
- Aural memory (rhythm)
- Aural memory (melody)

Faoi rún daingean Strictly confidential

Clár Contents

Amharcléamh Sight-reading	3
Fliúit Shasanach forshéise Descant recorder	3
Fliúit Shasanach teanóir Tenor recorder	3
Fliúit Shasanach tribile Treble recorder	4
Fliúit Flute	4
Óbó Oboe	5
Cláirnéid in B maol Clarinet in B flat	5
Basún Bassoon	5
Sacsafón in E maol Saxophone in E flat	6
Corn in F Horn in F.	6
Trumpa in B maol Trumpet in B flat	7
Coirnéad in B maol Cornet in B flat	7
Baratón in B maol Baritone in B flat.	7
Eufón Euphonium.	7
Trombón teanóir Tenor trombone	8
Sreangdhruma Snare-drum	8
Glocainspíl Glockenspiel	8
Pianó Piano	9
Méarchlár Keyboard	10
Orgán leictreonach Electronic organ	10
Orgán Organ.	11
Cruit Ghaelach in E maol Irish harp in E flat	12
Cruit Ghaelach in C Irish harp in C	12
Cláirseach cheolchoirme Concert harp.	13
Giotár Guitar.	13–14
Ucailéile Ukulele.	15
Guth ard (tribil) High voice (treble)	16
Guth íseal (tribil) Low voice (treble).	16
Guth íseal (dord) Low voice (bass).	16
Veidhlín Violin	17
Vióla Viola.	17
Dordveidhil Violoncello.	17
Olldord Double-bass	17
Bainseó Banjo	18
Maindilín Mandolin	18
Fliúit cheolchoirme Concert flute.	18
Feadóg in D Whistle in D	18
Feadóg in C Whistle in C	18
Cairdín Accordion.	19
Consairtín Concertina.	19
Píb uilleann Uilleann pipes	19
Cluaschuimhne (rithim) Aural memory (rhythm)	20
Cluaschuimhne (séis) Aural memory (melody)	23
Innéacs Index.	27

Fliúit Shasanach forshéise Descant recorder

Fliúit Shasanach teanóir Tenor recorder

AL HL

Meánach Moderately

AL HL

Séimh Gently

AL HL

Meanmach Lively

Fliúit Shasanach tribile Treble recorder

AL HL

Meanmach Lively

AL HL

Válsa Waltz

Fliúit Flute

AL HL

Máirseáil March

AL HL

Válsa Waltz

Óbó Oboe

AL HL

Meánach Moderately

Cláirnéid in B maol Clarinet in B flat

AL HL

Séimh Gently

Basún Bassoon

AL HL

Válsa Waltz

Sacsafón in E maol Saxophone in E flat

AL HL

Meánach Moderately**Corn in F Horn in F**

AL HL

Válsa Waltz

Trumpa in B maol Trumpet in B flat
Coirnéad in B maol Cornet in B flat

AL HL

Máirséail March

Baratón in B maol Baritone in B flat
Eufón Euphonium

AL HL

Máirséail March

Trombón teanóir Tenor trombone

AL HL

Mall Slow

mf

AL HL

Mall Slow

mf

Sreangdhruma Snare-drum

AL HL

Meánach Moderately

Glocainspíl Glockenspiel

AL HL

Meanmach Lively

mp

Pianó Piano

AL HL

Meánach Moderately

Pianó Piano

AL HL

Séimh Gently

Méarchlár Keyboard

Orgán leictreonach Electronic organ

AL HL

Meánach Moderately

Orgán Organ

AL HL

Meánach Moderately

solo
mf

Cruit Ghaelach in E maol Irish harp in E flat

AL HL

Séimh Gently

mp

Cruit Ghaelach in C Irish harp in C

AL HL

Séimh Gently

mp

Cláirseach cheolchoirme Concert harp

AL HL

Meánach Moderately

mp

Giotár Guitar

AL HL

Mall Slowly

mp

Giotár Guitar

AL HL

Meánach Moderately

Chords: G, D, C, G, D

Chords: Em, C, D, G, D, G

AL HL

Meánach Moderately

Chords: C, G, C, F, G

Chords: Am, F, C, G, C

AL HL

Meánach Moderately

Chords: D, A, D, G, A

Chords: G, A, D, G, Em, A⁷, D

AL HL

Meánach Moderately

Chords: G, D, G, C, D

Chords: Em, C, G, C, D, G

Ucailéile Ukulele

AL HL

Meánach Moderately

Chords: G, D, C, G, D
Chords: Em, C, D, G, D, G

AL HL

Meánach Moderately

Chords: C, G, C, F, G
Chords: Am, F, C, G, C

AL HL

Meánach Moderately

Chords: D, A, D, Em, A
Chords: G, A, D, Em, G, A, D

AL HL

Meánach Moderately

Chords: C, F, G, Am, F, G
Chords: C, G, C, F, G, C

Guth ard (tribil) High voice (treble)

AL HL

Máirseail March

AL HL

Mall Slow

Guth íseal (tribil) Low voice (treble)

AL HL

Meánach Moderately

Guth íseal (dord) Low voice (bass)

AL HL

Séimh Gently

Veidhlín Violin

AL HL

Meánach Moderately

mf

AL HL

Válsa Waltz

mp

Vióla Viola

AL HL

Cuíosach mall Fairly slowly

mf

Dordveidhil Violoncello

Olldord Double-bass

AL HL

Mall Slow

mf

IRISH TRADITIONAL INSTRUMENTS
UIRLISÍ TRADISIÚNTA NA hÉIREANN

Bainseó Banjo
Mairdilín Mandolin

AL HL

Port Jig

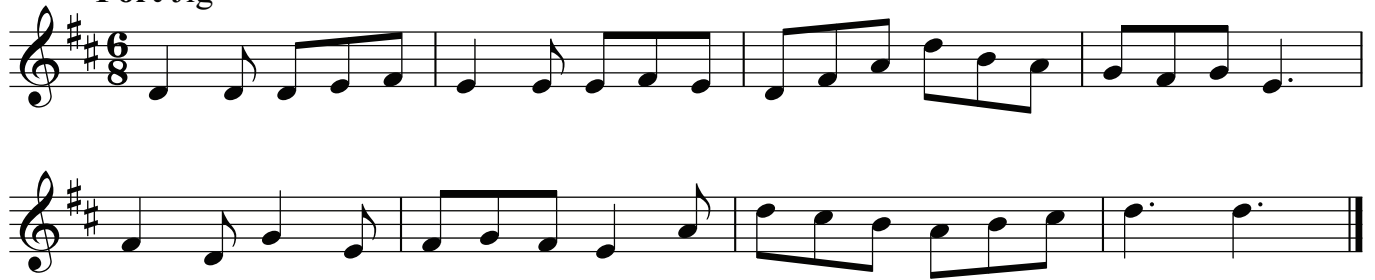

AL HL

Meanmach Lively

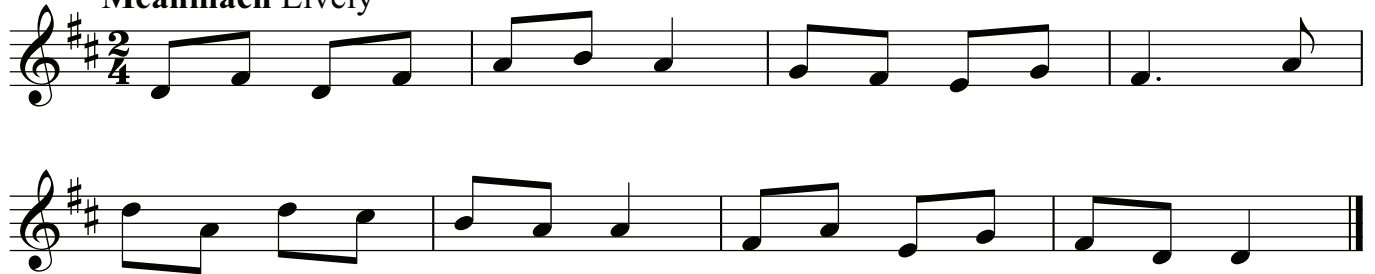

Fliúit Flute
Feadóg in D Whistle in D

AL HL

Go Beo Lively

Fliúit Flute
Feadóg in C Whistle in C

AL HL

Go Beo Lively

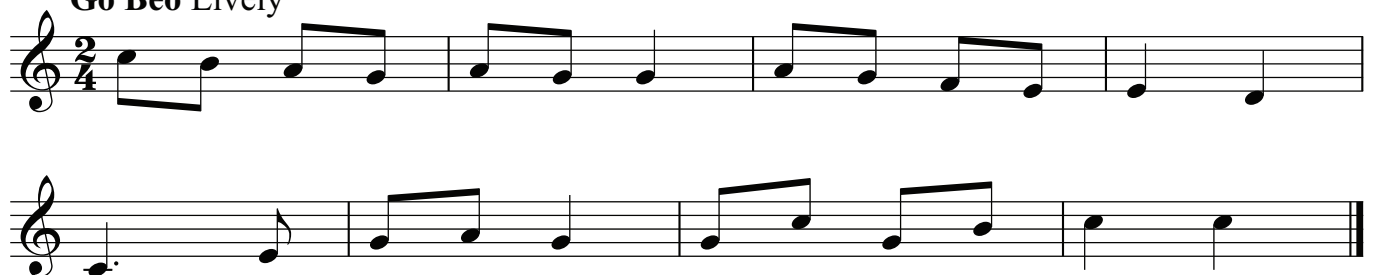

Cairdín Accordion Consairtín Concertina

AL HL

Válsa Waltz

AL HL

Port Jig

Píob uilleann Uilleann pipes

AL HL

Máirséail March

AL HL

Gach triail rithime a sheinm M.M. ♩ = 84–94

All rhythm tests to be played M.M. ♩ = 84–94

Track 01

1

Track 02

2

Track 03

3

Track 04

4

Track 05

5

Track 06

6

AL HL

Track 07

7

Track 08

8

Track 09

9

Track 10

10

Track 11

11

Track 12

12

Track 13

13

AL HL

Track 14

14

Track 15

15

Track 16

16

Track 17

17

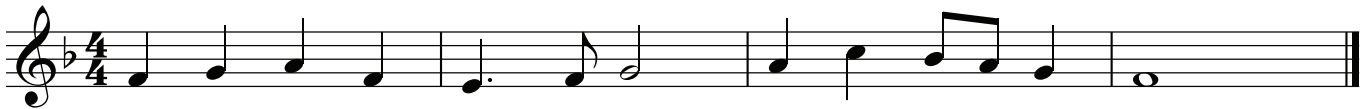

Track 18

18

Track 19

19

Track 20

20

AL HL

Track 21

1

Track 22

2

Track 23

3

Track 24

4

Track 25

5

Track 26

6

AL HL

Track 27

7

Track 28

8

Track 29

9

Track 30

10

Track 31

11

Track 32

12

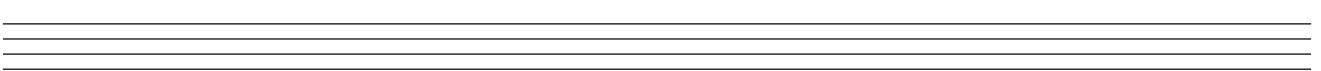
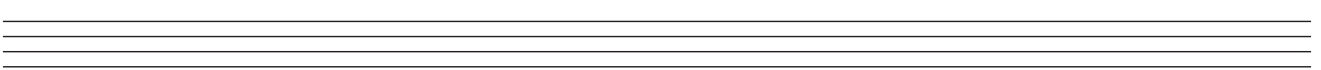
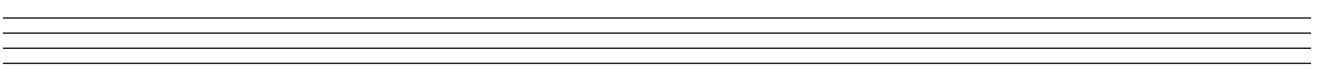
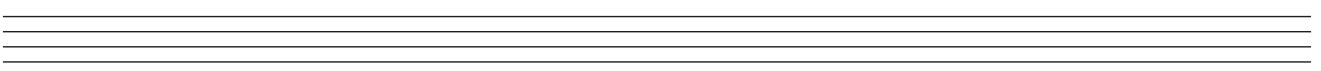
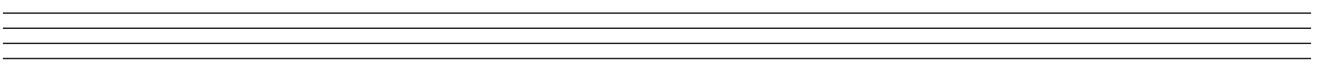
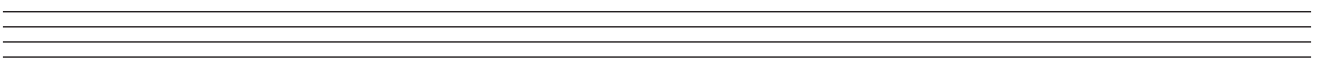
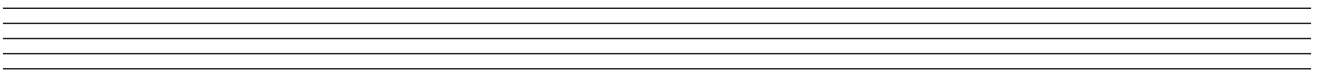
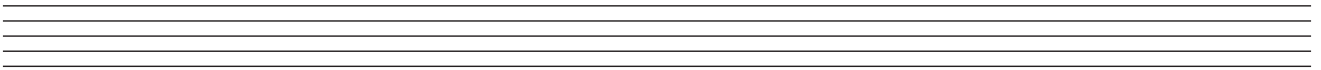
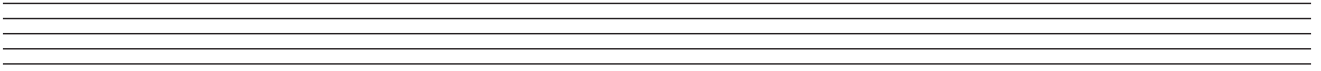
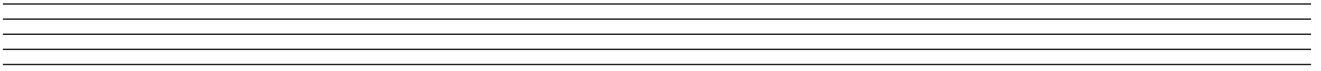

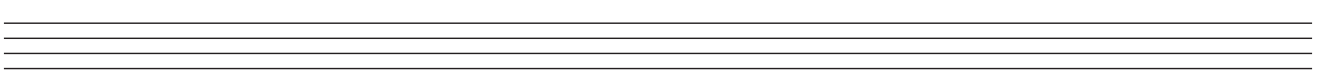
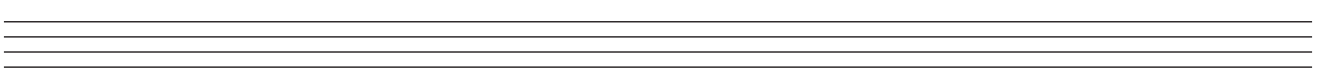
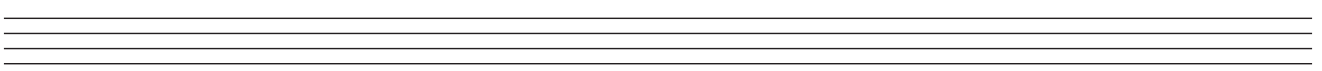
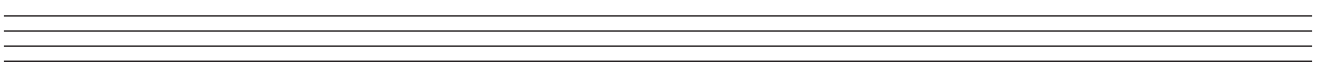
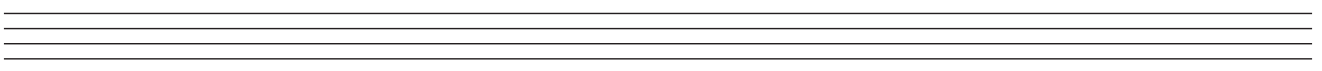
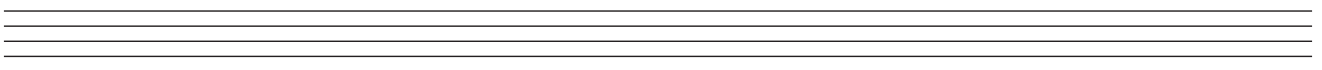
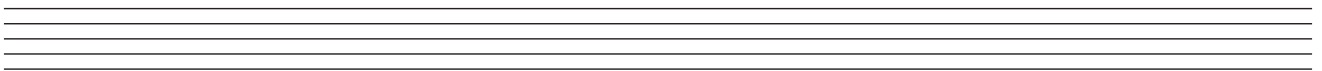
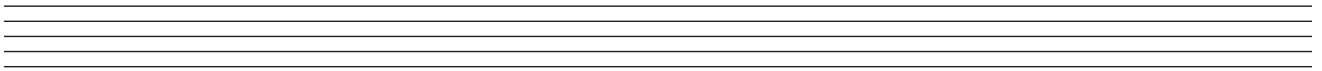
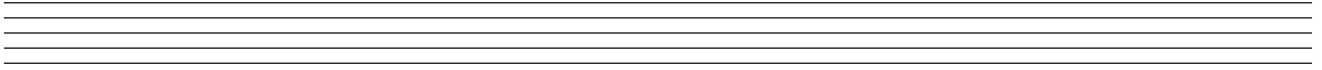
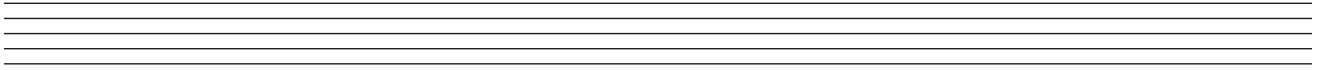

Innéacs Index

Bainseó Banjo	18
Baratón in B maol Baritone in B flat.	7
Basún Bassoon	5
Cairdín Accordion.	19
Cláirnéid in B maol Clarinet in B flat	5
Cláirseach cheolchoirme Concert harp.	13
Coirnéad in B maol Cornet in B flat	7
Consairtín Concertina.	19
Corn in F Horn in F.	6
Cruit Ghaelach in C Irish harp in C	12
Cruit Ghaelach in E maol Irish harp in E flat	12
Dordveidhil Violoncello	17
Eufón Euphonium.	7
Feadóg in C Whistle in C	18
Feadóg in D Whistle in D	18
Fliúit Flute	4
Fliúit cheolchoirme Concert flute.	18
Fliúit Shasanach forshéise Descant recorder	3
Fliúit Shasanach teanóir Tenor recorder	3
Fliúit Shasanach tribile Treble recorder.	4
Giotár Guitar	13–14
Glocainspíl Glockenspiel	8
Guth ard (tribil) High voice (treble)	16
Guth íseal (dord) Low voice (bass).	16
Guth íseal (tribil) Low voice (treble).	16
Maindilín Mandolin	18
Méarchlár Keyboard	10
Óbó Oboe	5
Olldord Double-bass	17
Orgán leictreonach Electronic organ.	10
Orgán Organ.	11
Pianó Piano	9
Píb uilleann Uilleann pipes	19
Sacsafón in E maol Saxophone in E flat	6
Sreangdhroma Snare-drum	8
Trombón teanóir Tenor trombone	8
Trumpa in B maol Trumpet in B flat	7
Ucailéile Ukulele	15
Veidhlín Violin	17
Vióla Viola.	17

BLANK PAGE