

Coimisiún na Scrúduithe Stáit **State Examinations Commission**

Scrúdú an Teastais Shóisearaigh, 2013
Junior Certificate Examination, 2013

CEOL MUSIC

Ardleibhéal—Trialacha gan ullmhú

- **Amharcléamh**
- **Cluaschuimhne (rithim)**
- **Cluaschuimhne (séis)**

Higher level—Unprepared tests

- Sight-reading
- Aural memory (rhythm)
- Aural memory (melody)

Faoi rún daingean Strictly confidential

Clár Contents

Amharcléamh Sight-reading	3
Fliúit Shasanach forshéise Descant recorder	3
Fliúit Shasanach teanóir Tenor recorder	3
Fliúit Shasanach tribile Treble recorder	4
Fliúit Flute	4
Óbó Oboe	5
Cláirnéid in B maol Clarinet in B flat	5
Basún Bassoon	5
Sacsafón in E maol Saxophone in E flat	6
Corn in F Horn in F.	6
Trumpa in B maol Trumpet in B flat	7
Coirnéad in B maol Cornet in B flat	7
Baratón in B maol Baritone in B flat.	7
Eufón Euphonium.	7
Trombón teanóir Tenor trombone	8
Sreangdhruma Snare-drum	8
Glocainspíl Glockenspiel	8
Pianó Piano	9
Méarchlár Keyboard	11
Orgán leictreonach Electronic organ	11
Orgán Organ.	12
Cláirseach cheolchoirme Concert harp	13
Cruit Ghaelach in E maol Irish harp in E flat	14
Cruit Ghaelach in C Irish harp in C	14
Giotár Guitar	15
Guth ard (tribil) High voice (treble)	16
Guth íseal (tribil) Low voice (treble)	16
Guth íseal (dord) Low voice (bass).	16
Veidhlín Violin	17
Vióla Viola.	17
Olldord Double-bass	17
Bainseó Banjo	18
Maindilín Mandolin	18
Fliúit cheolchoirme Concert flute.	18
Feadóg in D Whistle in D	18
Feadóg in C Whistle in C	18
Cairdín Accordion.	19
Consairtín Concertina.	19
Píb uilleann Uilleann pipes	19
Cluaschuimhne (rithim) Aural memory (rhythm)	20
Cluaschuimhne (séis) Aural memory (melody)	23
Innéacs Index.	27

Fliúit Shasanach forshéise Descant recorder

Fliúit Shasanach teanóir Tenor recorder

AL HL

Válsa Waltz

AL HL

Meánach Moderately

AL HL

Séimh Gently

AL HL

Cuíosach mear Fairly fast

Fliúit Shasanach tribil Treble recorder

AL HL

Válsa Waltz

p

AL HL

Máirseáil March

mf

Fliúit Flute

AL HL

Meánach Moderately

f

AL HL

Séimh Gently

mp

Óbó Oboe

AL HL

Séimh Gently

Cláirnéid in B maol Clarinet in B flat

AL HL

Meánach Moderately

Airde iarbhír Actual pitch

Meánach Moderately

Basún Bassoon

AL HL

Aerach Merrily

Sacsafón in E maol Saxophone in E flat

AL HL

Válsa Waltz

Airde iarbhír Actual pitch

Válsa Waltz

Corn in F Horn in F

AL HL

Máirseáil March

Airde iarbhír Actual pitch

Máirseáil March

Trumpa in B maol Trumpet in B flat
Coirnéad in B maol Cornet in B flat

AL HL

Máirseáil March

mf

f

ff

Airde iarbhír Actual pitch

Máirseáil March

mf

f

ff

Baratón in B maol Baritone in B flat
Eufón Euphonium

AL HL

Séimh Gently

mf

f

mf

Airde iarbhír Actual pitch

Séimh Gently

mf

f

mf

AL HL

Trombón teanóir Tenor trombone

Meánach Moderately

AL HL

Meánach Moderately

AL HL

Sreangdhruma Snare-drum

Meánach Moderately

AL HL

Glocainspíl Glockenspiel

Meanmach Lively

Pianó Piano

AL HL

Séimh Gently

Continuation of the musical score for 'Séimh Gently'. The melody in the treble clef has a slur over the last three notes of the first measure (G4, A4, B4) and a finger number '3' below the first note. The second measure has a finger number '4' below the first note. The third measure has a finger number '4' below the first note. The piece ends with a double bar line. The dynamics are marked *mf* at the beginning and *mp* at the end. A crescendo hairpin is shown between the third and fourth measures.

AL HL

Máirseáil March

Continuation of the musical score for 'Máirseáil March'. The melody in the treble clef has a finger number '1' below the first note of the first measure, and finger numbers '1' and '2' below the first and second notes of the second measure. The piece ends with a double bar line. The dynamics are marked *mp* at the beginning and *mf* at the end. A crescendo hairpin is shown between the second and third measures.

Pianó Piano

AL HL

Mall Slowly

AL HL

Cuíosach mall Fairly slow

Méarchlár Keyboard Orgán leictreonach Electronic organ

AL HL

Válsa Waltz

AL HL

Meánach Moderately

Cláirseach cheolchoirme Concert harp

AL HL

Cuíosach mear Fairly fast

AL HL

Mall Slowly

Cruit Ghaelach in E maol Irish harp in E flat

AL HL

Mall Slowly

Cruit Ghaelach in C Irish harp in C

AL HL

Mall Slowly

Giotár Guitar

AL HL

Séimh Gently

AL HL

Meánach Moderately

AL HL

Meánach Moderately

AL HL

Meánach Moderately

AL HL

Guth ard (tribil) High voice (treble)

Máirseáil March

mp

AL HL

Séimh Gently

mf

AL HL

Guth íseal (tribil) Low voice (treble)

Meánach Moderately

mp

AL HL

Guth íseal (dord) Low voice (bass)

Séimh Gently

mp

AL HL

Veidhlín Violin

Válsa Waltz

AL HL

Meánach Moderately

AL HL

Vióla Viola

Séimh Gently

AL HL

Dordveidhil Violoncello Olldord Double-bass

Máirseáil March

Bainseó Banjo
Maindilín Mandolin

AL HL

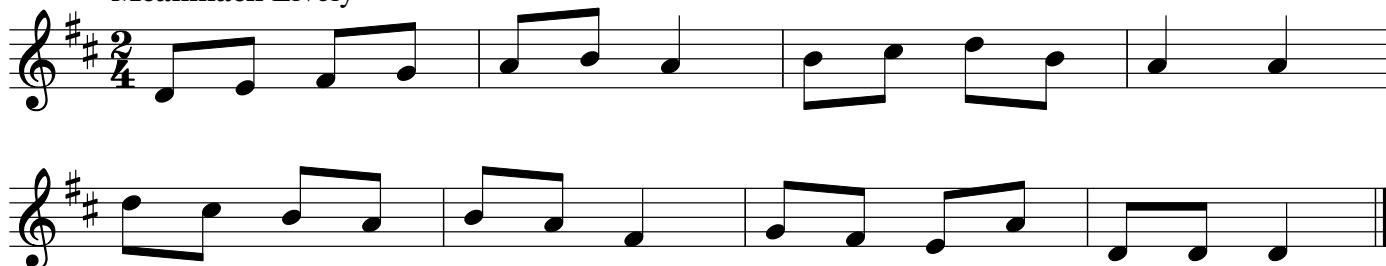
Meanmach Lively

AL HL

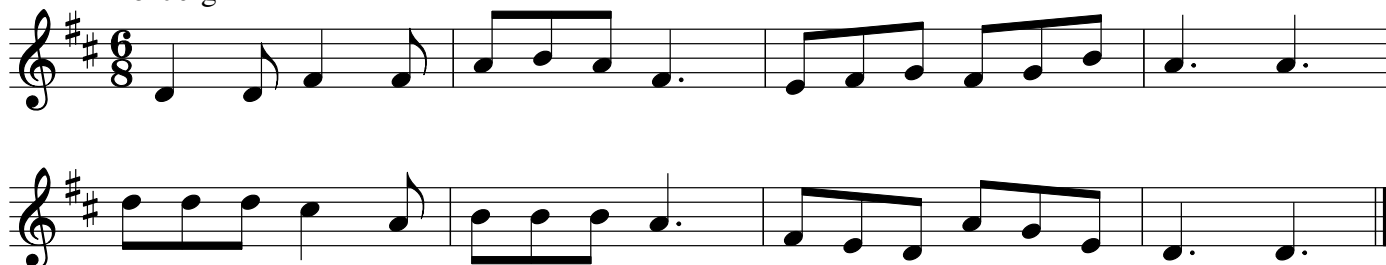
Port Jig

Fliúit cheolchoirme Concert flute
Feadóg in D Whistle in D

AL HL

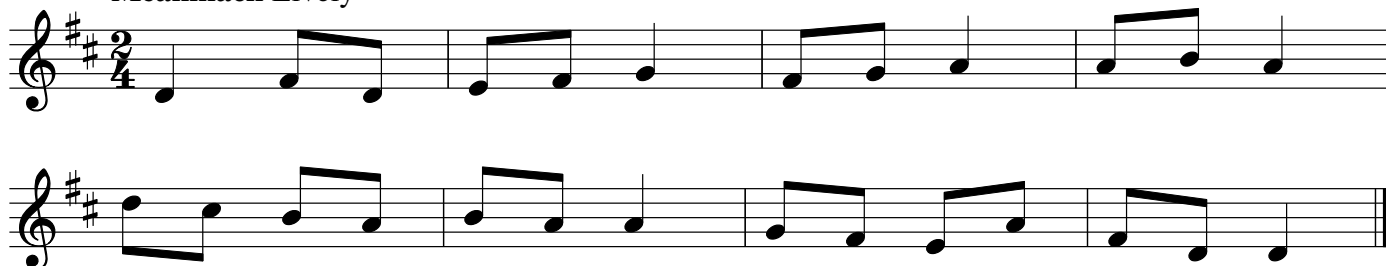
Meanmach Lively

Fliúit cheolchoirme Concert flute
Feadóg in C Whistle in C

AL HL

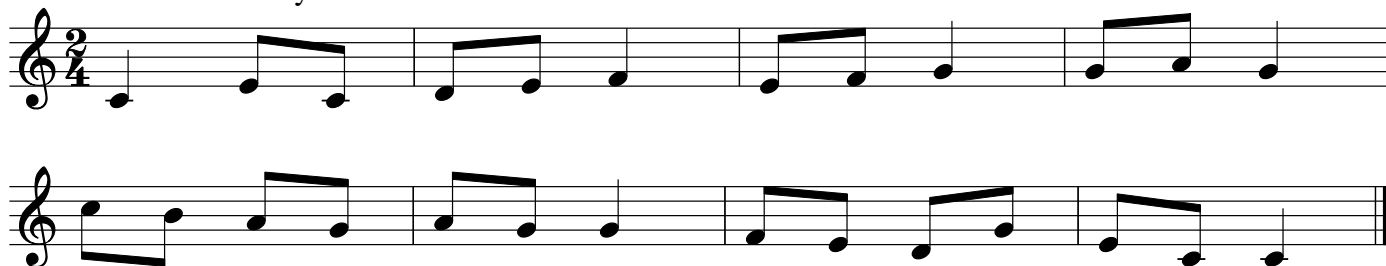
Meanmach Lively

Cairdín Accordion Consairtín Concertina

AL HL

Séimh Gently

AL HL

Port Jig

Píb uilleann Uilleann pipes

AL HL

Máirseáil March

AL HL

Gach triail rithime a sheinm M.M. ♩ = 84-94

All rhythm tests to be played M.M. ♩ = 84-94

 Track 01

1

 Track 02

2

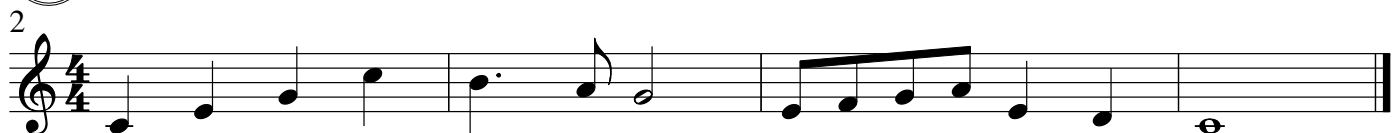

 Track 03

3

 Track 04

4

 Track 05

5

 Track 06

6

AL HL

Track 07

7

Track 08

8

Track 09

9

Track 10

10

Track 11

11

Track 12

12

Track 13

13

AL HL

 Track 14

 Track 15

 Track 16

 Track 17

 Track 18

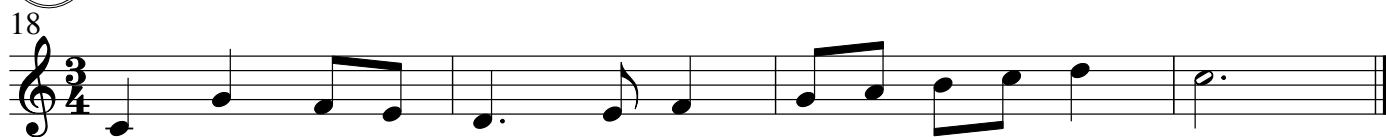

 Track 19

 Track 20

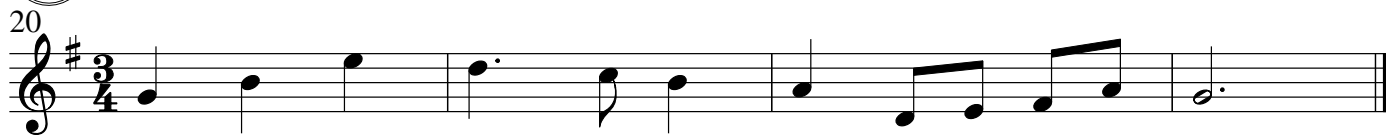

AL HL

 Track 21

1

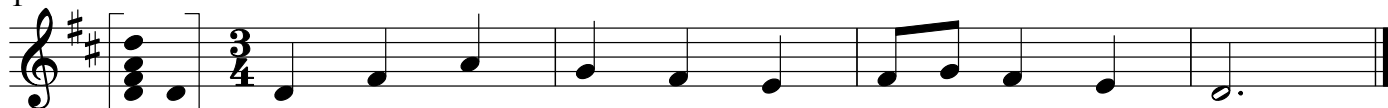

 Track 22

2

 Track 23

3

 Track 24

4

 Track 25

5

 Track 26

6

AL HL

 Track 27

7

 Track 28

8

 Track 29

9

 Track 30

10

 Track 31

11

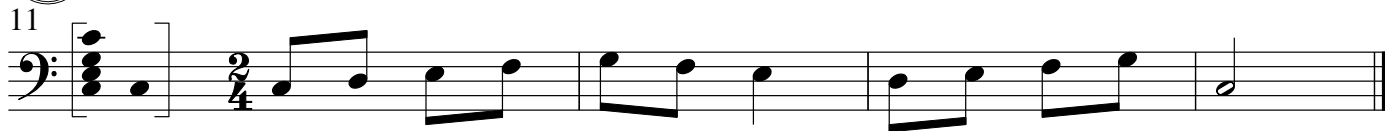

 Track 32

12

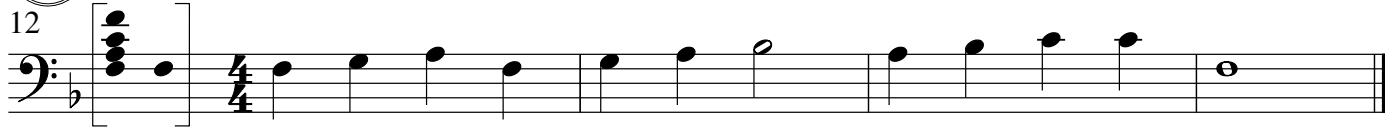

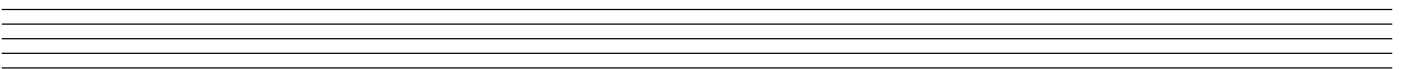
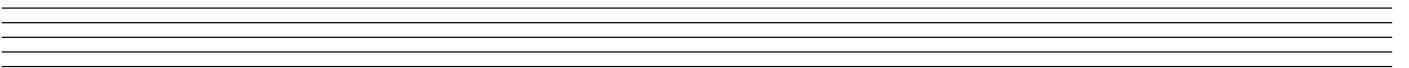
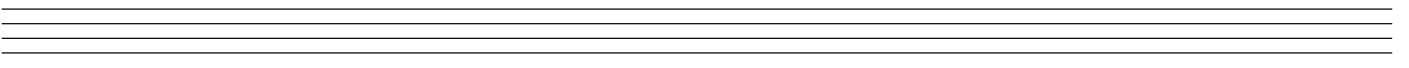
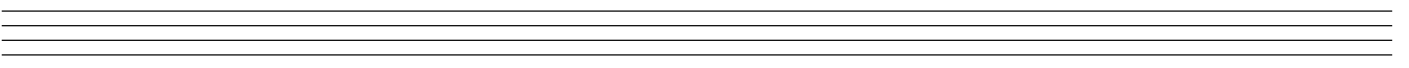
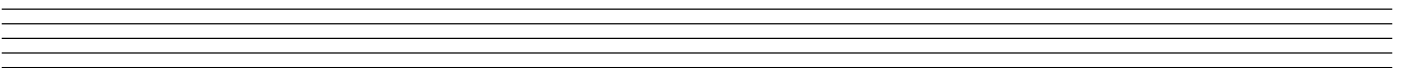
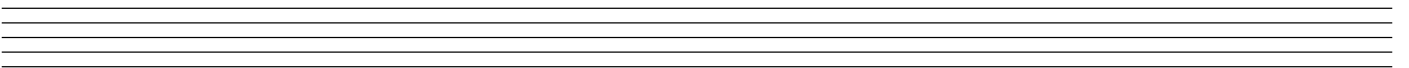
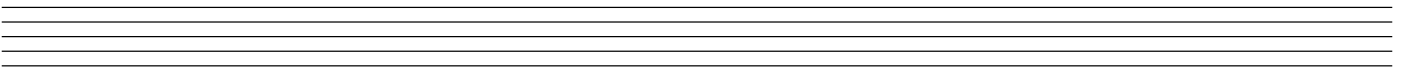
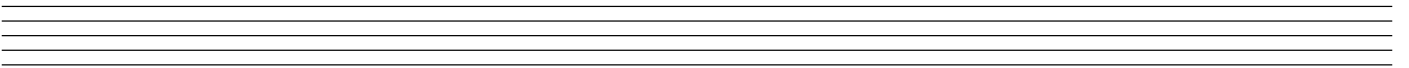
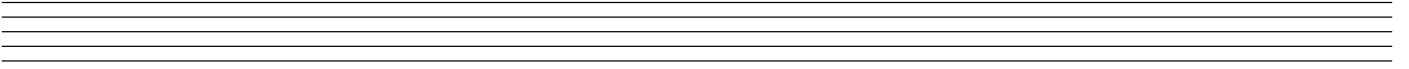
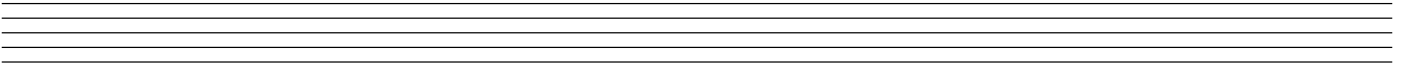

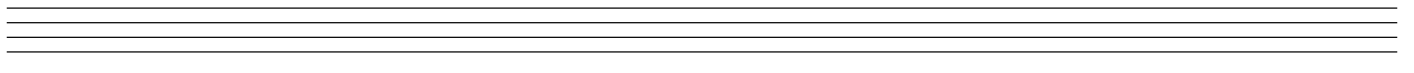
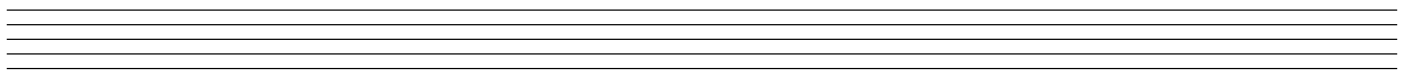
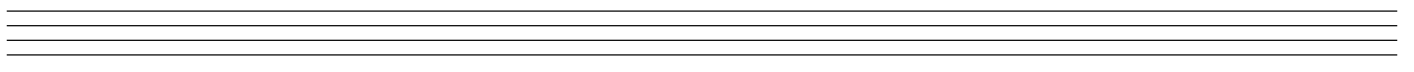
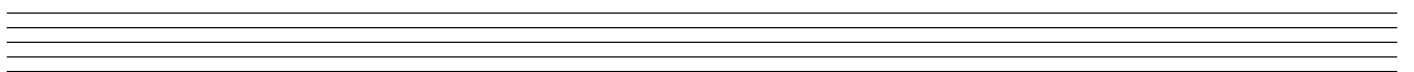
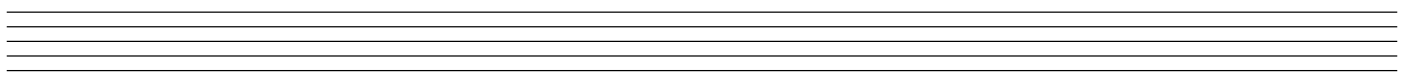
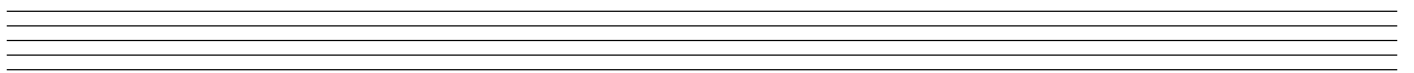
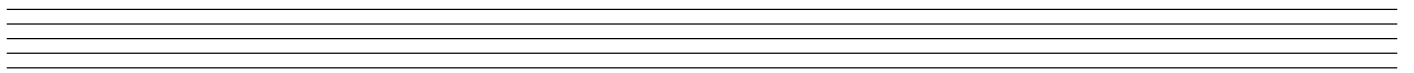
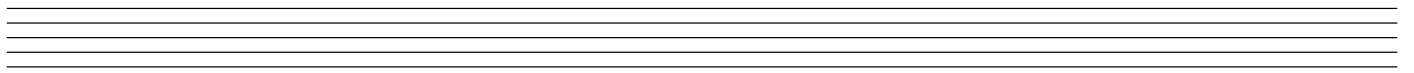
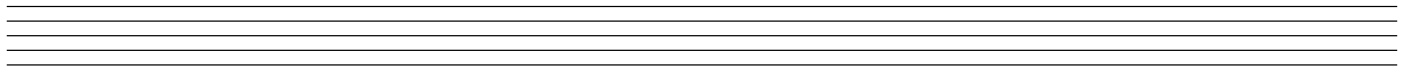
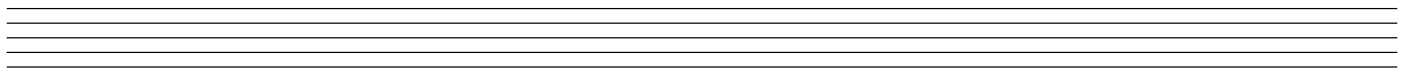

Innéacs Index

Bainseó Banjo	18
Baratón in B maol Baritone in B flat.	7
Basún Bassoon	5
Cairdín Accordion.	19
Cláirnéid in B maol Clarinet in B flat	5
Cláirseach cheolchoirme Concert harp.	13
Coirnéad in B maol Cornet in B flat	7
Consairtín Concertina.	19
Corn in F Horn in F.	6
Cruit Ghaelach in C Irish harp in C	14
Cruit Ghaelach in E maol Irish harp in E flat	14
Eufón Euphonium.	7
Feadóg in C Whistle in C	18
Feadóg in D Whistle in D	18
Fliúit Flute	4
Fliúit cheolchoirme Concert flute.	18
Fliúit Shasanach forshéise Descant recorder	3
Fliúit Shasanach teanóir Tenor recorder	3
Fliúit Shasanach tribile Treble recorder	4
Giotár Guitar	15
Glocainspíl Glockenspiel	8
Guth ard (tribil) High voice (treble)	16
Guth íseal (dord) Low voice (bass).	16
Guth íseal (tribil) Low voice (treble)	16
Maindilín Mandolin	18
Méarchlár Keyboard	11
Óbó Oboe	5
Olldord Double-bass	17
Orgán leictreonach Electronic organ	11
Orgán Organ.	12
Pianó Piano	9
Píb uilleann Uilleann pipes	19
Sacsafón in E maol Saxophone in E flat	6
Sreangdhruma Snare-drum	8
Trombón teanóir Tenor trombone	8
Trumpa in B maol Trumpet in B flat	7
Veidhlín Violin	17
Vióla Viola.	17

