

EXAMPLE 3

Centre Number		Centre Name	
---------------	--	-------------	--

Candidate Number		Candidate Name	
------------------	--	----------------	--

ASSESSMENT OBJECTIVE		LEVEL			MARKS		PERCENTAGE	
Objective 1:1	Social Structures, Processes, Concepts and Issues	2	4	8	4	8		
Objective 1:2	Sociological Methodology and Research Strategies	2	3	6	3	6		
ASSESSMENT OBJECTIVE		LEVEL			MARKS		PERCENTAGE	
Objective 2:1	Location, selection and acquisition	1	1	1	1	1		
Objective 2:1	Results and conclusions	2	2	4	2	4		
Objective 2:2	Analysis and Interpretation of evidence	1	1	1	1	1		
Objective 2:2	Evaluation	1	1	1	1	1		
Objective 2:3	Aims and Methods	1	1	1	1	1		
Objective 2:3	Results and Conclusions	2	2	4	2	4		
Objective 2:4	Presentation of evidence, information and data	2	2	4	2	4		
Total Marks		17			40		Overall Comments:	

Coursework.

For coursework I have decided what I am going to investigate on which family structure. To do this coursework I need to research on each family structure. I am expecting to find out what is the most common family now-a-days.

Hypothesis.

I am expecting to find out that the most common family is a nuclear family, which means a family of 2 Parents with children of their own blood.

Method of research.

To do my research I am going to first write about each family structure which I have to look up books and on the internet, then I am going to do a questionnaire to find what sort of family structure people live in.

family.

many different people have many different opinions on what is family.

Some people say it's a mother, father and their children and some people say it's a larger group of relatives and other come out with completely different answers.

101 But they say family mean a group who love, care for each other and bring up their children and other think to share a home.

nuclear family.

A nuclear family is a 2 parent family which children of their own blood. A nuclear family consist of the unit with just two generations: Parents and their children.

A description of a nuclear family.

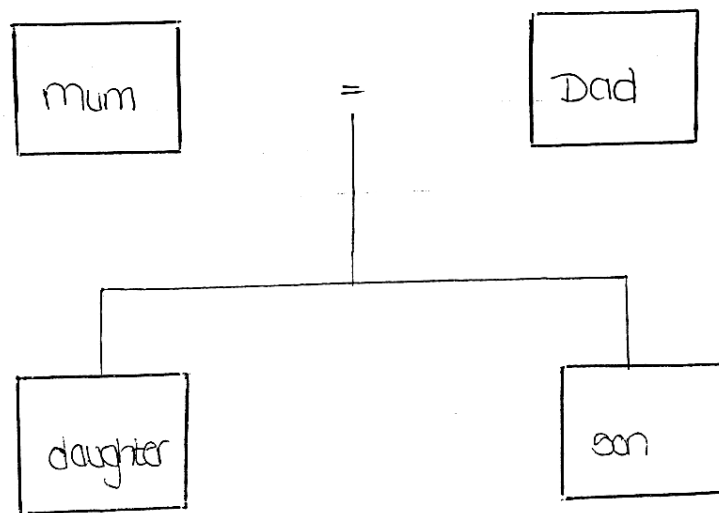

Extended family.

A extended family is a family that includes relatives not just mother, father and children.

It includes grandparents, sons, daughter-in-laws and even aunts and uncles.

A extended family is known as a family that is supportive.

Description of an extended family.

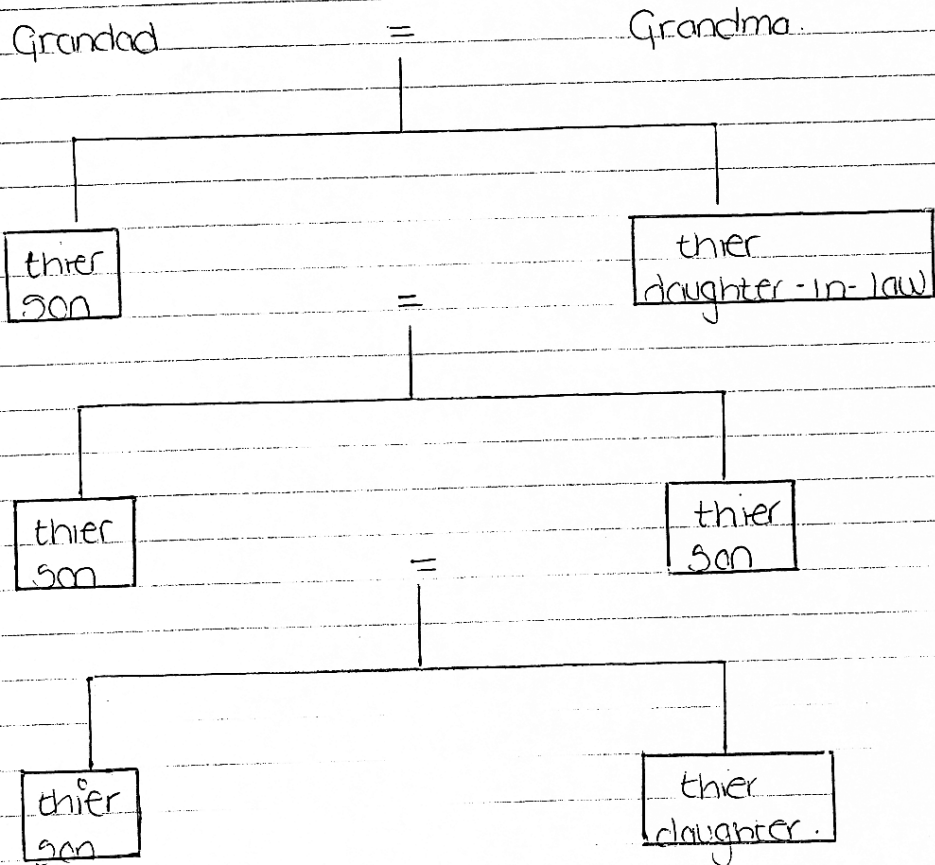

Single-Parent Family.

A single-parent family is a family who has only 1 parent to care and support you. There are lots of reasons why you could become a single-parent family. You could be living with your mum coz your dad has left you or you could be living with your father coz your mum has died.

A description of a single-parent family.

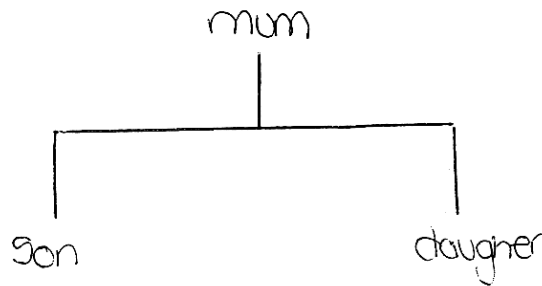

Gay family.

A gay family is a family that contains 2 women or 2 men as parents. This is very difficult to have any children to extended the family. They may adopt a child or 1 of the male or female could be involved in a relationship before and could of had a baby.

Description of gay family.

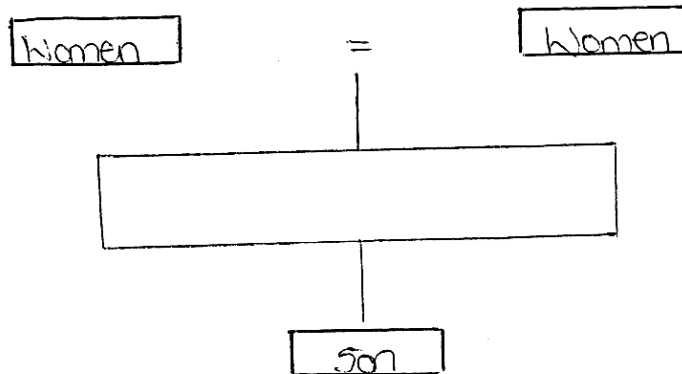

adopted family.

A adopted family is a family that involves parents with children that have been adopted. This may be because the parents may not be able to have any children. Now-a-days it could be very hard to adopt a child, they always investigate that the parent will provide the child a secure and happy life.

Description of adopted family.

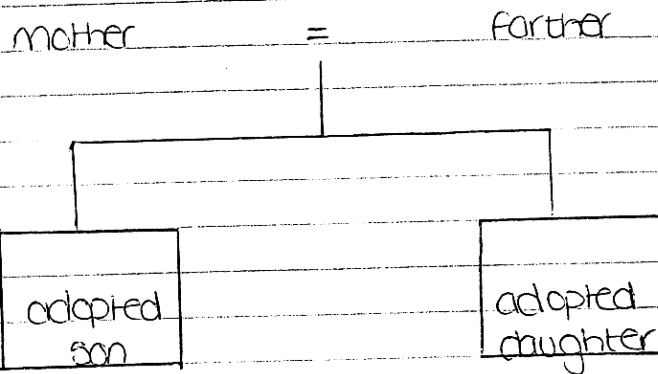

Step-family:

A step family is a family that the female was involved in a relationship but has a divorce and get involved with someone else and they have children so they have step brothers and sisters.

Description of step-family.

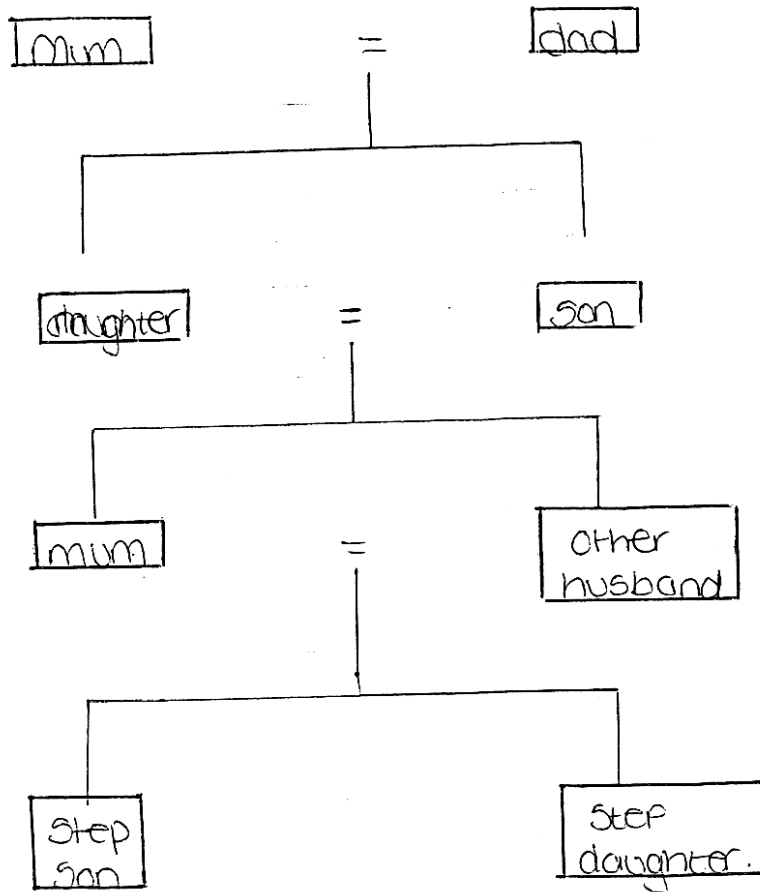

Foster Family

A foster family is a family that involves foster parents where there are children who live with them illegally but they are not their blood and they could leave when they won't at the age of 18.

mum = dad

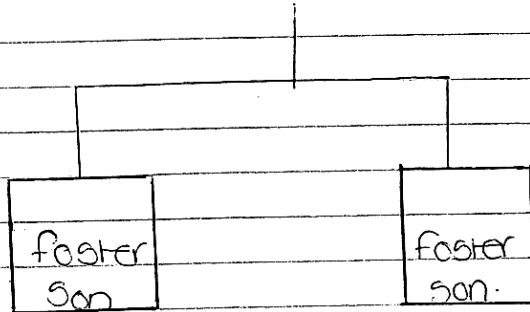

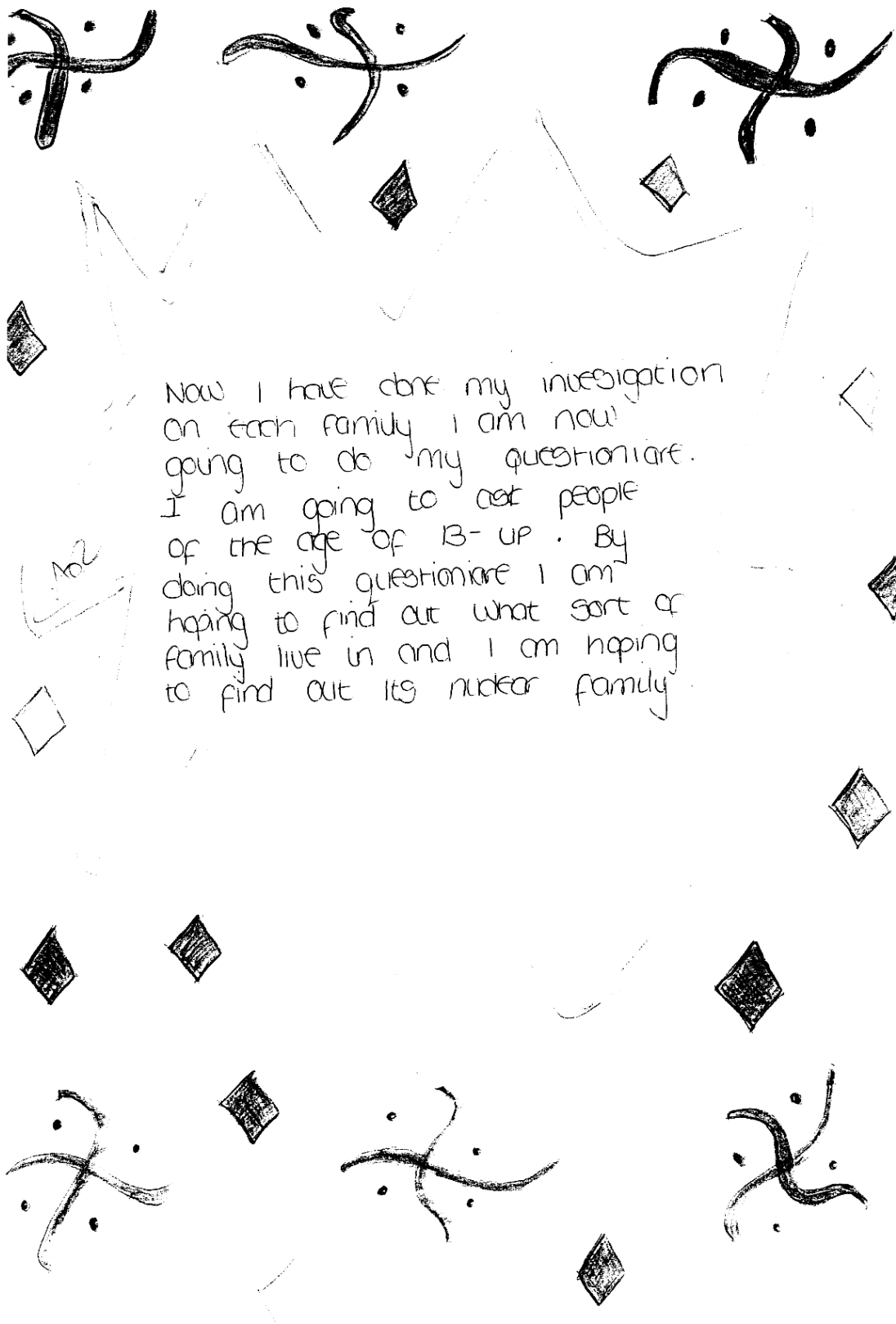

Now I have done my investigation
on each family I am now
going to do my questionnaire.
I am going to ask people
of the age of 13- up. By
doing this questionnaire I am
hoping to find out what sort of
family live in and I am hoping
to find out its nuclear family.

Questionnaire

① Who do you live with?

Both Parents = IHI IHI III

One Parent = II

Other relatives =

Foster Parents =

Step family =

Opf family =

● ② Do you have a large family?

Yes = IHI IHI I

NO = IIII

③ How many people live in your house?

2-3 = IHI

4-5 = IHI IIII

6+ = I

● ④ Do you have anyone besides uncles/a family who live with you eg friends + family?

Yes =

NO = IHI IHI IHI

⑤ Have you got any friends you class as family?

Yes = IHI IIII

NO = IHI I

A line graph to
show how many
brothers and sister you
have.

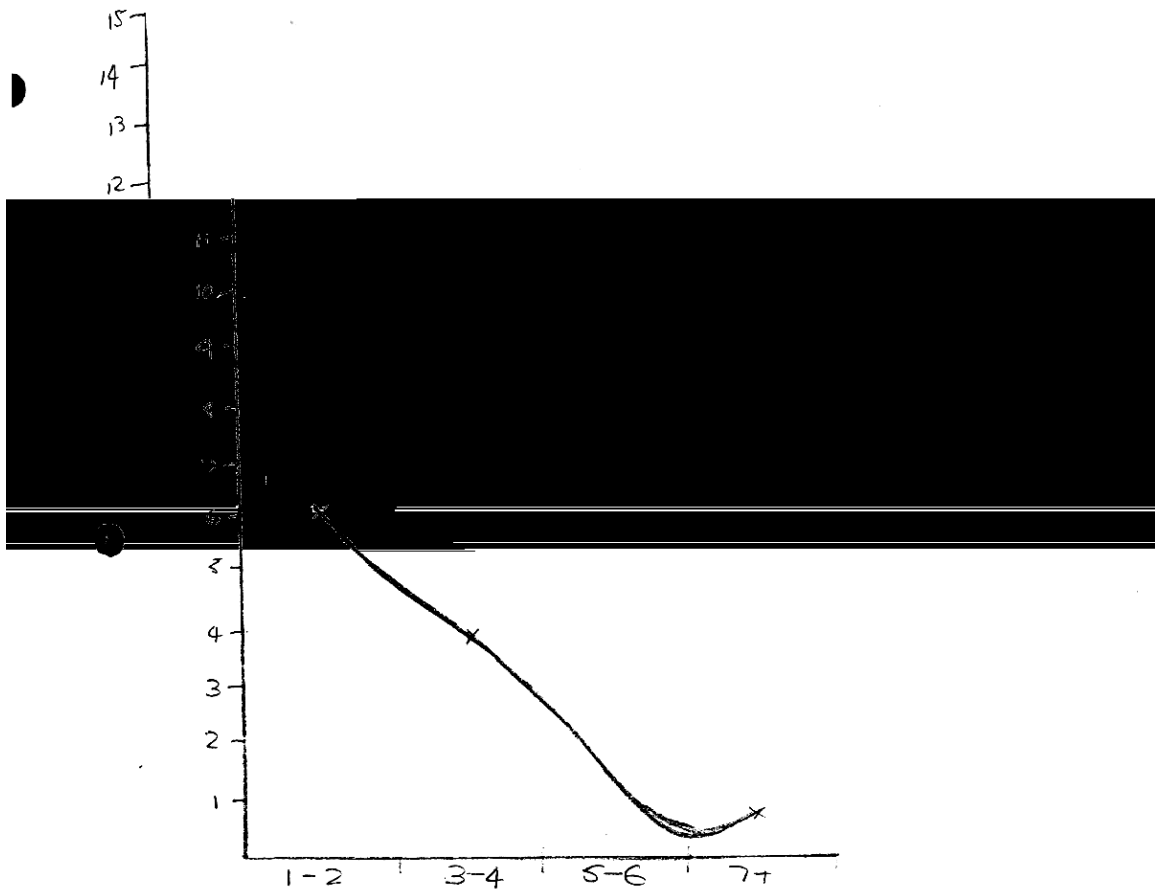

Age

A bar graph to show
if you got friends
that you class as
family.

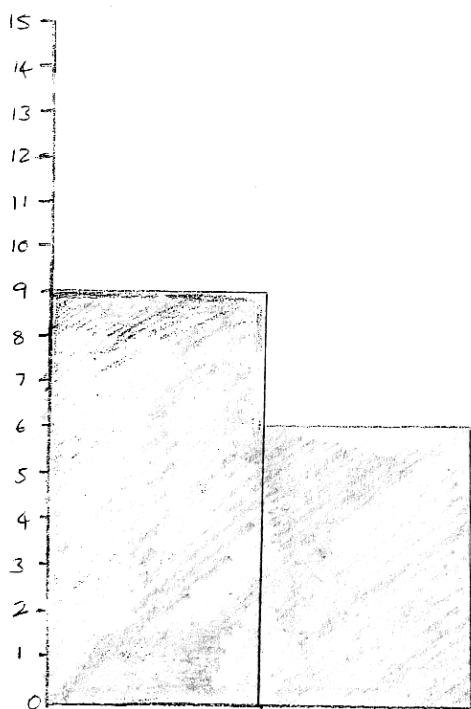

A bar chart to show
How many people live
in your family.

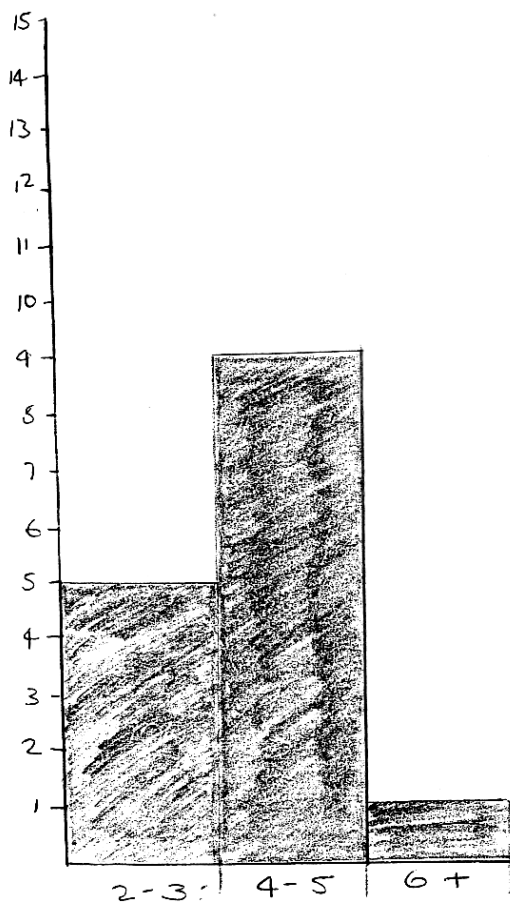

Conclusion:

By doing my survey I have found out most teenagers live with both parents, which you would class as a nuclear family. Many people have large families which include grandparents, Aunts, uncles etc. I asked 15 people my questionnaire and out of 15 13 have an extended family background.

This questionnaire helps me deal with my coursework because I was hoping that nuclear structure was still high nowadays and by doing this survey I think it is.

Whats next?

Now I have done my question I have realised that the questions that were asked were not appropriate to help me on my hypothesis which was to find out if nuclear family was a common family now-a-days.

To help me more on this I need to add more questions about nuclear family to my questionnaire. on my first questionnaire I questioned teenager on my second questionnaire I going ask adults.

Questionnaire

Q1 What sort of family do you live in?

Nuclear family :- ~~||||~~ |||||

One parent family :- |||

Q2 If you live in a nuclear family are both of your family your birth parents?

Yes :- ~~||||~~ |||||

No :- |||

Q3 Are the rest of the family (brothers/sister) your birth blood?

Yes :- ~~||||~~ ~~||||~~ |

No :- |

Q4 Have you got any family that lead separate family structures?

Yes :- ~~||||~~ |||

No :- |||||

Q5 If so has this effect your family?

Yes :- |||

No :- ~~||||~~ |||||

1034

A bar chart to show
what sort of family
people live in.

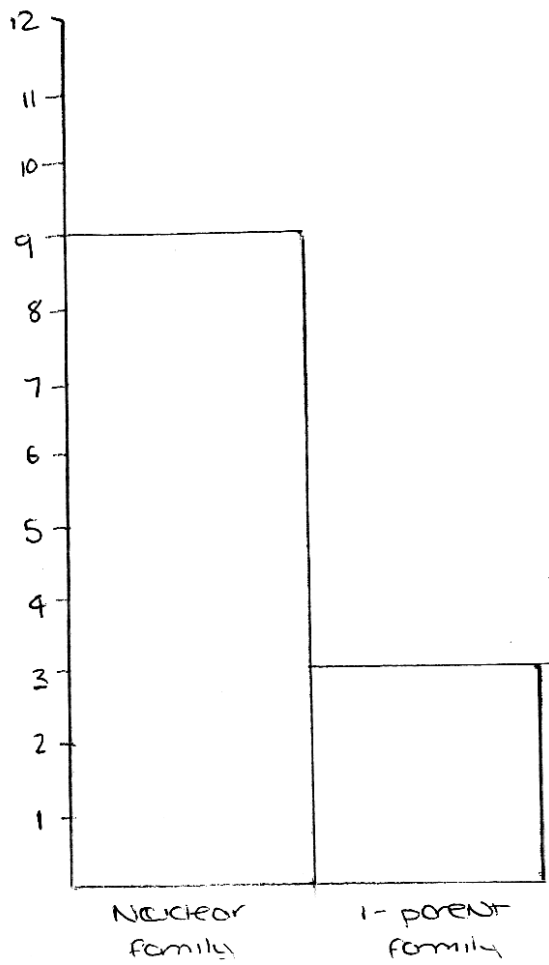

A bar graph to show
If both parents are your
birth parents.

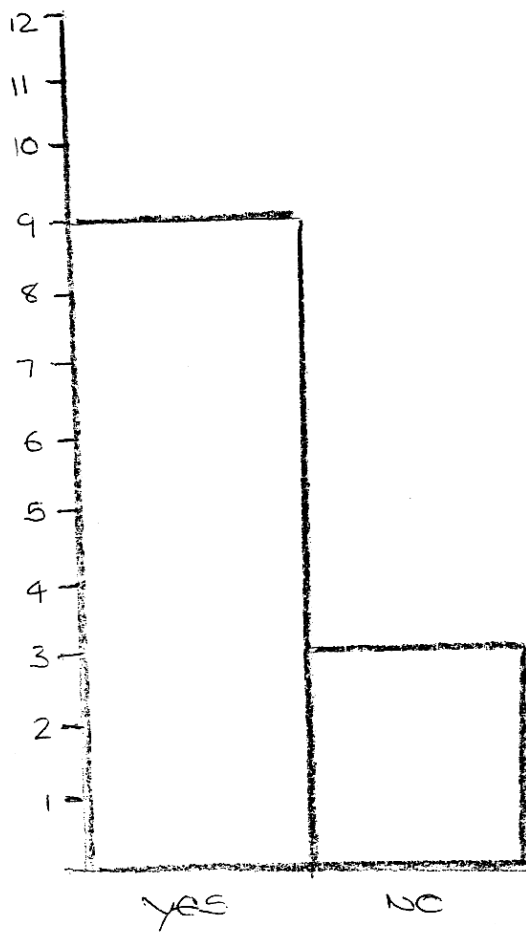

A bar chart to show if
you got any family that
keeps separate family structure.

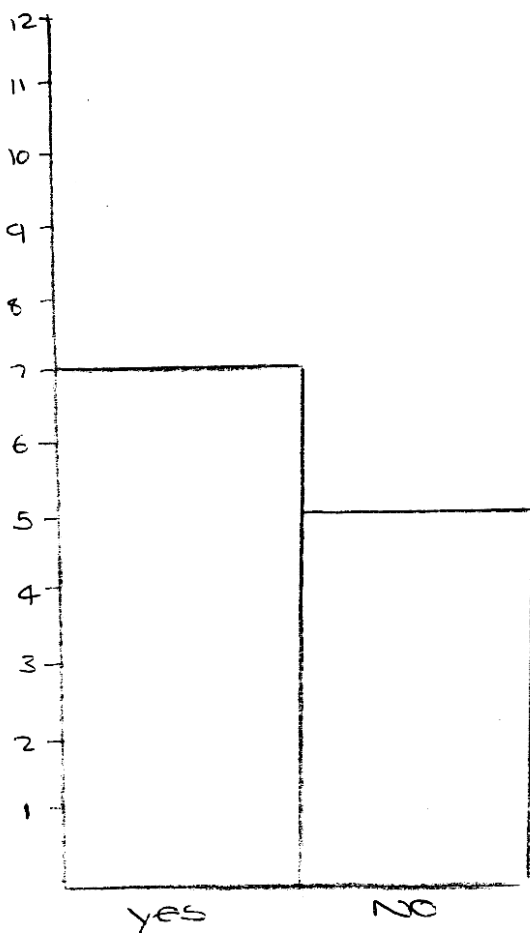

A line graph to show if
your brothers/sister are you
born (real) blood?

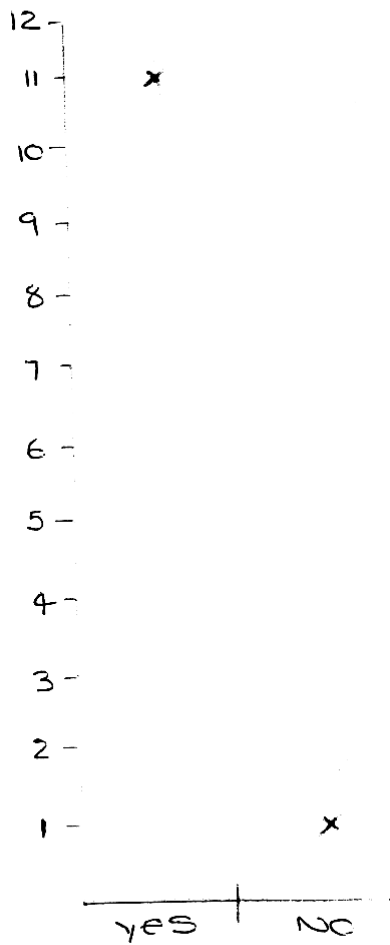

~~A line graph to show if this affects your family?~~

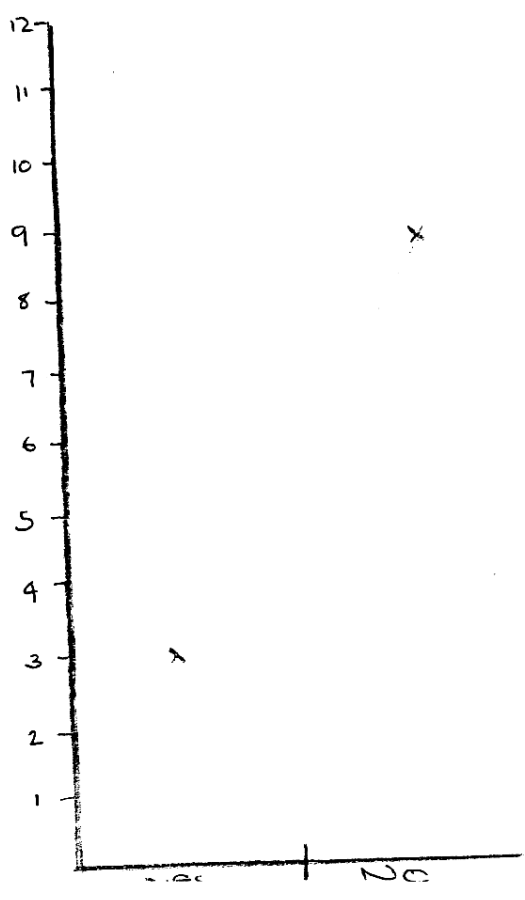

Conclusion

By doing my my final questionnaire I have found out that nuclear family is the most common family structure now-a-days, This means that both blood children live with their blood parents. And only a few lived with one parent. Also I have found out if your family background has not followed the nuclear structure this does not effect them. I also found out that their brothers and sister are there birth blood which is surveyed more than half. I asked 12 people my questionnaire and 9 said they live in a nuclear family and 3 said they live in a one parent family and that both parent are their own blood which was survey yes! (9/12).

As I now have done my final questionnaire and I have improved it even more I have found out what I was investigating on which has really helped me out.

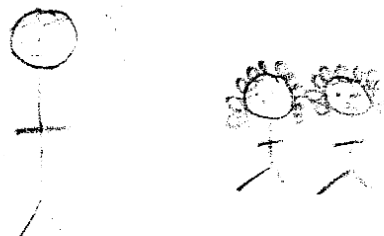

Evaluation on questionnaire.

I think that my questionnaire was quite effective. I mostly needed all my questions, but if there was a few missed out I think I still would have found out what I was looking for. Doing this questionnaire I have found out what family structure other teenagers live in, like who people live with and how many people do people live with. E.C.T. If I do this questionnaire again I would take a few questions out and add some more about family structure at home than in general. I asked 15 people my questionnaire and I found out what I needed to know, which is nuclear family is more common than any other family. My questionnaire was also aimed at people the age of 15 to 18. If I did my questionnaire again I am going to ask adult aswell.

