



Centre Number

71

Candidate Number

StudentBounty.com

General Certificate of Secondary Education
January 2014

Mathematics

Unit T5 Paper 2
(With calculator)
Foundation Tier



MV18

[GMT52]

WEDNESDAY 15 JANUARY 10.45am–11.45am

TIME

1 hour, plus your additional time allowance.

INSTRUCTIONS TO CANDIDATES

Write your Centre Number and Candidate Number in the spaces provided at the top of this page.

You must answer the questions in the spaces provided.

Complete in blue or black ink only.

Answer **all thirteen** questions.

Any working should be clearly shown in the spaces provided since marks may be awarded for partially correct solutions.

You **may** use a calculator for this paper.

INFORMATION FOR CANDIDATES

The total mark for this paper is 50.

Figures in brackets printed at the end of each question indicate the marks awarded to each question or part question.

Functional Elements will be assessed in this paper.

Quality of written communication will be assessed in **questions 2 and 3**.

You should have a calculator, ruler, compasses and a protractor.
The Formula Sheet is on page 3.

Formula Sheet

$$\text{Area of trapezium} = \frac{1}{2} (a + b)h$$

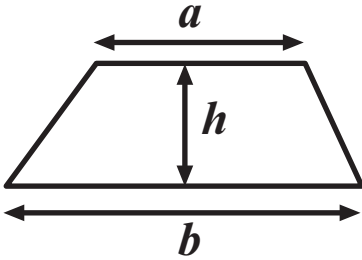

$$\text{Volume of prism} = \text{area of cross section} \times \text{length}$$

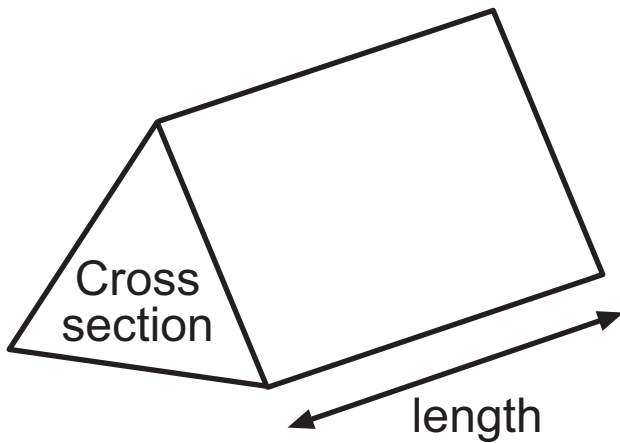

- 1 (a) Write down the temperature shown on the thermometer. [1 mark]

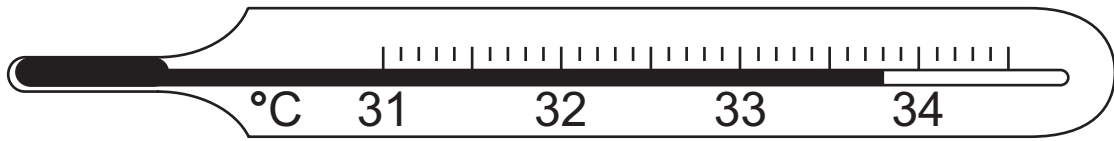

Answer _____ ° C

(b)

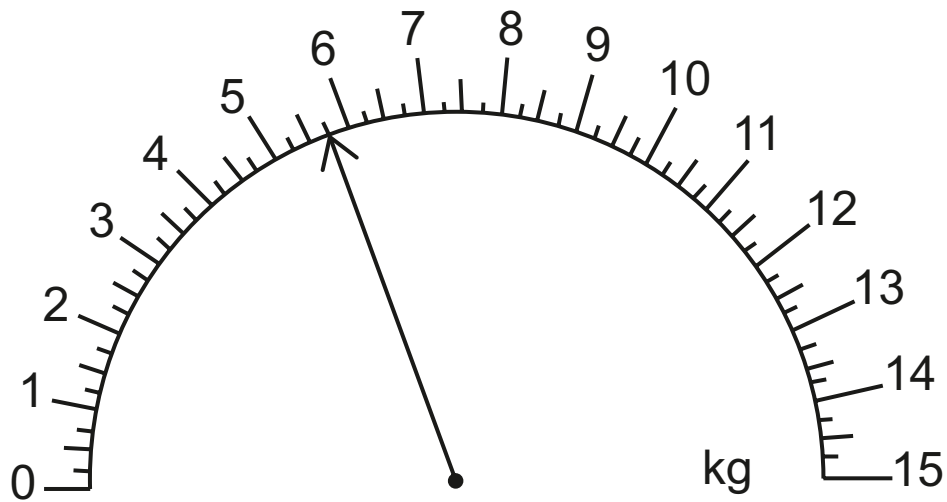

(i) Write down the weight shown by the arrow below. [1 mark]

Answer _____ kg

(ii) An extra 3.5 kg is added.

Draw an arrow to show the **total** weight now on the scale. [2 marks]

Quality of written communication will be assessed in this question.

- 2** Jean and Rose each have a bag of sweets.
Jean has equal numbers of toffee, mint and fruit sweets.
Rose has twice as many mint sweets as fruit sweets but she has no toffee sweets.

They each take one sweet at random from their own bag.

(a) Who is more likely to take a mint sweet?

Explain your answer clearly. [2 marks]

_____ because _____

(b) Who is more likely to take a fruit sweet?

Explain your answer clearly. [2 marks]

_____ because _____

Quality of written communication will be assessed in this question.

- 3** Jill has a part-time job in the petrol station.
The pay is £7 per hour.
She earns time and a half on Saturday and double time on Sunday.
Last week she worked 6 hours on Monday, 6 hours on Saturday and 4 hours on Sunday.
How much did she earn in total?
Show your work clearly. [5 marks]

Answer £ _____

- 4 Every car salesperson with NewAutos earns a basic monthly salary of £1800
In addition they earn a bonus of £75 for every car that they sell in the month.

$$\text{Total monthly salary} = \text{£1800} + \text{Number of cars sold} \times \text{Bonus per car sold}$$

- (a) Eileen is a car salesperson with NewAutos.
She sold 15 cars in April.
Work out her total monthly salary for April. [2 marks]

Answer £ _____

(b) Jim is another car salesperson with NewAutos.
In May his total monthly salary was £3525
Work out how many cars Jim sold in May. [2 marks]

Answer _____ cars

- 5 (a) Shade one square and one triangle in the diagram so that the complete shaded shape has one line of symmetry. [2 marks]

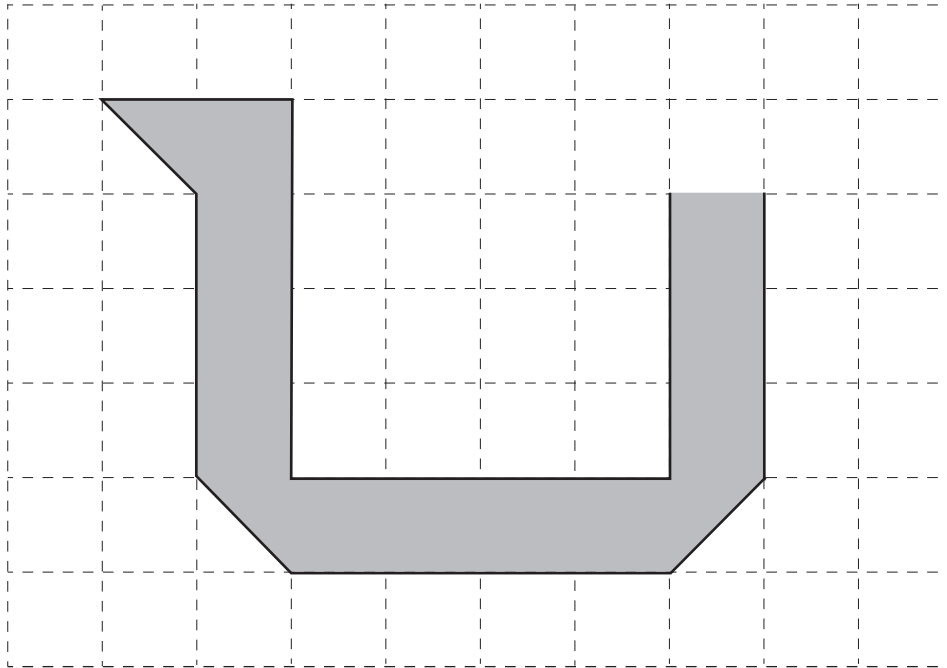

- (b) Complete the shape **below** so that the completed shape has rotational symmetry of order 3. [2 marks]

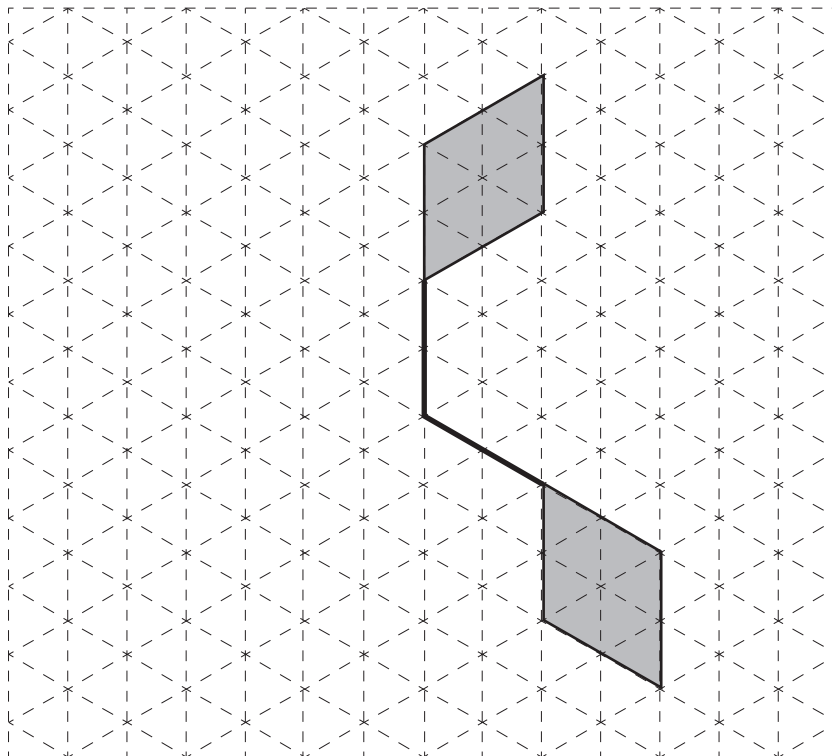

- 6 Mary has 63 square tiles and she wants to arrange them all to make a rectangle.

Write down the length and width of two **different** rectangles that she could make. [1 mark]/[1 mark]

Answer 1st rectangle

length _____, width _____

2nd rectangle

length _____, width _____

- 7** 700 people arrive at a bus station and have to be transferred to a local airport.

The airport buses can carry a maximum of 48 passengers.

- (a)** How many buses are filled? [1 mark]

Answer _____ buses

- (b)** Calculate the number of people who have to travel in the last bus to ensure all 700 people reach the airport. [1 mark]

Answer _____ people

- 8 Bradley was cycling at an average speed of 25 mph.
Convert this speed to km/h. [2 marks]

Answer _____ km/h

- 9 A box contains a number of packets of crisps of different flavours.
A packet of crisps is taken at random from the box.
Some of the probabilities of taking each flavour are shown in the table below.

| | | | | | |
|--------------------|--------|---------|-------|---------|------|
| Flavour | Cheese | Vinegar | Bacon | Sausage | Beef |
| Probability | 0.3 | 0.12 | | 0.25 | 0.05 |

- (a) Calculate the probability that the crisps are Bacon flavour. [2 marks]

Answer _____

- (b) Calculate the probability that the crisps are **not** Vinegar flavour. [1 mark]

Answer _____

BLANK PAGE

(Questions continue overleaf)

- 10** Katie went on a cycling trip from her home.
The diagram below shows the distance/time graph for her complete journey.

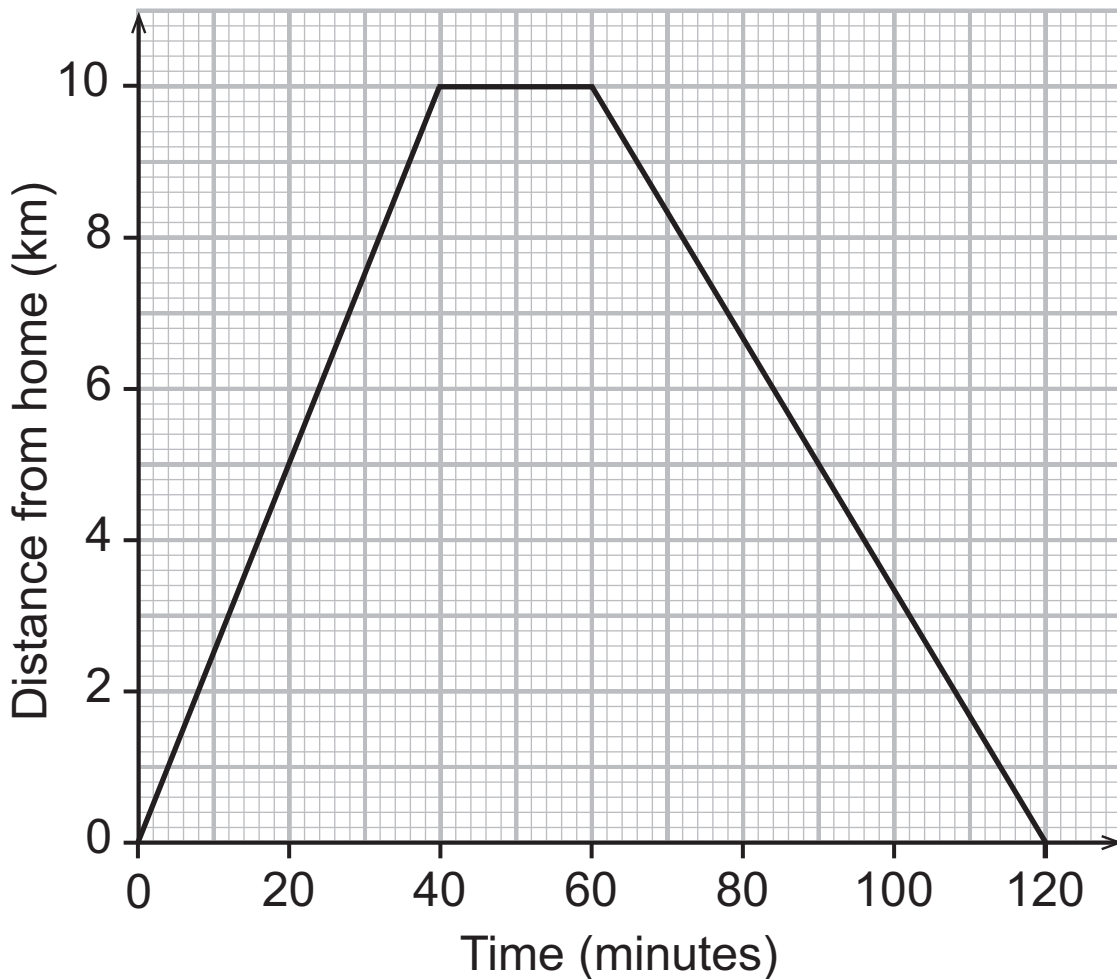

- (a)** What is the meaning of the horizontal line on the graph? [1 mark]

Answer _____

- (b)** How far did she travel in the first 30 minutes? [1 mark]

Answer _____ km

(c) How long did it take her to travel the first 4 kilometres? [1 mark]

Answer _____ minutes

(d) Where was Katie after 120 minutes? [1 mark]

Answer _____

(e) What was the average speed for the first 30 minutes? [1 mark]

Answer _____ km/h

(f) At what stage of the trip was she travelling at the fastest average speed? [1 mark]

Answer _____

(g) After how many minutes had she travelled a distance of 14 kilometres? [1 mark]

Answer _____ minutes

11 This spinner is a regular octagon.

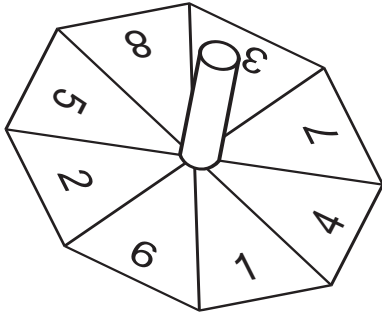

(a) The spinner is spun once.
Below is a probability scale.



From the scale **write down the letter** which represents

(i) the probability of the spinner landing on the number 10 [1 mark]

Answer _____

(ii) the probability of the spinner landing on an even number [1 mark]

Answer _____

(iii) the probability of the spinner landing on the number 3 [1 mark]

Answer _____

(iv) the probability of the spinner landing on a multiple of 4 [1 mark]

Answer _____

(b) The spinner is spun 60 times. How many times would you expect it to land on a number greater than 2? [2 marks]

Answer _____

12 Divide £292 in the ratio 1:3:4 [3 marks]

Answer _____, _____, _____

- 13** A solid hexagonal prism of mass 8600 g has a cross-sectional area of 60 cm^2 and length 23 cm.

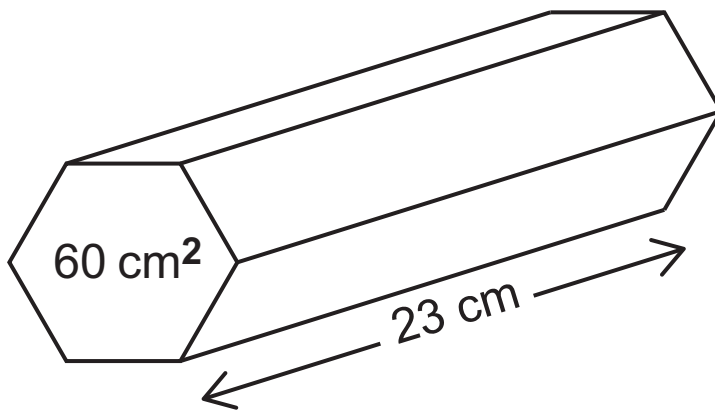

Calculate the density of the prism in g/cm^3 . [4 marks]

Give your answer to an appropriate degree of accuracy.

Answer _____ g/cm^3

THIS IS THE END OF THE QUESTION PAPER

| For Examiner's use only | |
|-------------------------|-------|
| Question Number | Marks |
| 1 | |
| 2 | |
| 3 | |
| 4 | |
| 5 | |
| 6 | |
| 7 | |
| 8 | |
| 9 | |
| 10 | |
| 11 | |
| 12 | |
| 13 | |

| | |
|--------------------|--|
| Total Marks | |
|--------------------|--|

Examiner Number

Permission to reproduce all copyright material has been applied for. In some cases, efforts to contact copyright holders may have been unsuccessful and CCEA will be happy to rectify any omissions of acknowledgement in future if notified.

8695.03 MV18