



General Certificate of Secondary Education  
2012

**Home Economics  
(Child Development)**

**Unit 1**

**Parenthood, Pregnancy and Childbirth**

**[GHC11]**

**MONDAY 28 MAY, AFTERNOON**

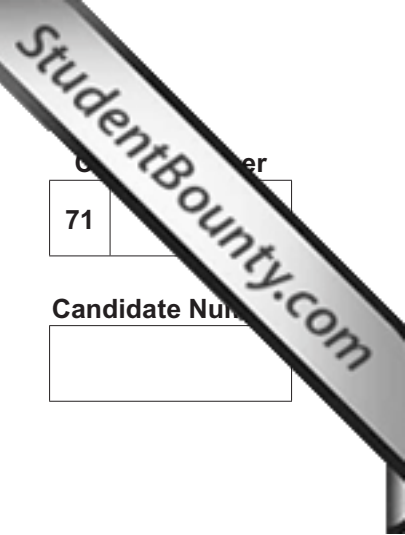

**TIME**

1 hour.

**INSTRUCTIONS TO CANDIDATES**

Write your Centre Number and Candidate Number in the spaces provided at the top of this page.  
Write your answers in the spaces provided in this question paper.  
Answer **all six** questions.

**INFORMATION FOR CANDIDATES**

The total mark for this paper is 60.  
Figures in brackets printed down the right-hand side of pages indicate the marks awarded to each question or part question.  
Quality of written communication will be assessed in questions **5** and **6**.

For Examiner's use only	
Question Number	Marks
1	
2	
3	
4	
5	
6	
<b>Total Marks</b>	

Answer **all** six questions.

Examiner Only	
Marks	Remark

1 (a) Write down **one** function of:

(i) the ovary.

\_\_\_\_\_ [1]

(ii) the penis.

\_\_\_\_\_ [1]

(iii) the testes.

\_\_\_\_\_ [1]

(b) Label the diagram of the female reproductive system using the correct words from the box.

fallopian tube     cervix     vagina     uterus     ovary

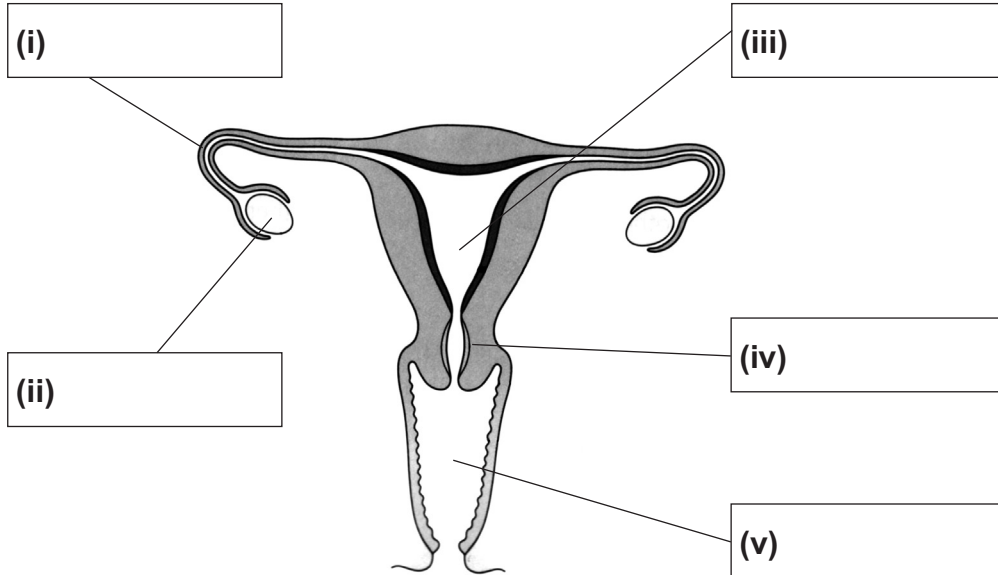

[5]

© CCEA

(c) Write down **two** methods of contraception.

1. \_\_\_\_\_

2. \_\_\_\_\_ [2]

2 (a) Complete the sentences below:

(i) A doctor who specialises in the care of babies and children is called a \_\_\_\_\_ .

(ii) A \_\_\_\_\_ test is carried out on a pregnant woman to test for anaemia and rhesus factor.

(iii) The hormone \_\_\_\_\_ controls milk production.

(iv) A normal pregnancy lasts \_\_\_\_\_ weeks.

(v) Vitamin \_\_\_\_\_ is needed by a pregnant woman to help absorb calcium.

(vi) \_\_\_\_\_ can help prevent defects such as spina bifida. [6]

(b) Write down **two** checks that will be carried out at a mother's post-natal appointment.

1. \_\_\_\_\_
2. \_\_\_\_\_ [2]

(c) Explain **one** benefit of an ultrasound scan during pregnancy.

\_\_\_\_\_  
 \_\_\_\_\_  
 \_\_\_\_\_ [2]

Examiner Only	
Marks	Remark

3 (a) Write down **two** signs that labour has started.

1. \_\_\_\_\_
2. \_\_\_\_\_ [2]

(b) Explain **two** advantages of a hospital birth.

1. \_\_\_\_\_  
\_\_\_\_\_  
\_\_\_\_\_
2. \_\_\_\_\_  
\_\_\_\_\_  
\_\_\_\_\_ [4]

(c) Explain the following:

(i) ectopic pregnancy

- \_\_\_\_\_  
\_\_\_\_\_  
\_\_\_\_\_ [2]

(ii) the use of forceps during birth

- \_\_\_\_\_  
\_\_\_\_\_  
\_\_\_\_\_ [2]

Examiner Only	
Marks	Remark





---

---

---

---

---

---

---

---

---

---

[9]

Examiner Only	
Marks	Remark

[Turn over





---

---

---

---

---

---

---

---

---

---

[9]

Examiner Only	
Marks	Remark

---

**THIS IS THE END OF THE QUESTION PAPER**

---





Permission to reproduce all copyright material has been applied for.  
In some cases, efforts to contact copyright holders may have been unsuccessful and CCEA  
will be happy to rectify any omissions of acknowledgement in future if notified.

7477/4