

OXFORD CAMBRIDGE AND RSA EXAMINATIONS
GCSE

A713/01

GERMAN

Reading

(Foundation Tier)

WEDNESDAY 22 MAY 2013: Morning

DURATION: 35 minutes
plus your additional time allowance

MODIFIED ENLARGED

Candidate forename		Candidate surname	
-------------------------------	--	------------------------------	--

Centre number						Candidate number				
--------------------------	--	--	--	--	--	-----------------------------	--	--	--	--

Candidates answer on the Question Paper.

OCR SUPPLIED MATERIALS:

None

OTHER MATERIALS REQUIRED:

None

READ INSTRUCTIONS OVERLEAF

INSTRUCTIONS TO CANDIDATES

- **Write your name, centre number and candidate number in the boxes on the first page. Please write clearly and in capital letters.**
- **Use black ink.**
- **Answer ALL the questions.**
- **Read each question carefully. Make sure you know what you have to do before starting your answer.**
- **Write your answer to each question in the space provided. Additional paper may be used if necessary but you must clearly show your candidate number, centre number and question number(s).**

INFORMATION FOR CANDIDATES

- **The number of marks is given in brackets [] at the end of each question or part question.**
- **The total number of marks for this paper is 40.**
- **You do not have to write in full sentences and your answers will not be marked for the accuracy of the language.**
- **Dictionaries are NOT allowed.**
- **Any blank pages are indicated.**

BLANK PAGE

EXERCISE 1: QUESTIONS 1 – 8

WORK EXPERIENCE, JOBS AND SPECIAL OCCASIONS

Look at the pictures and read the comments.

A Restaurant

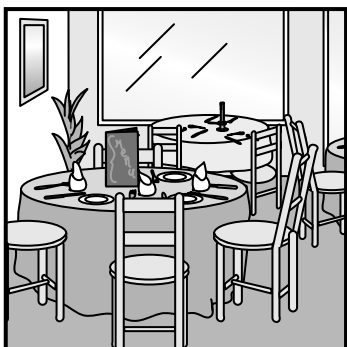

B Bakery

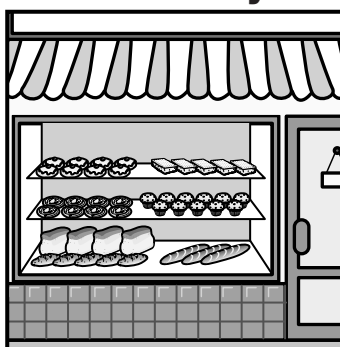

C Supermarket

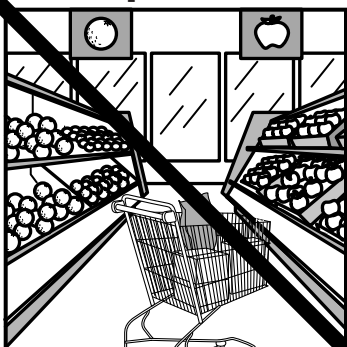

D Bus driver



E Postal worker



F Christmas



G Engineer

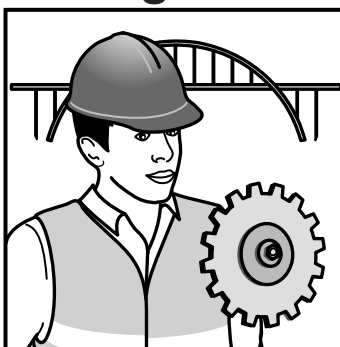

H Gifts



J Fish seller

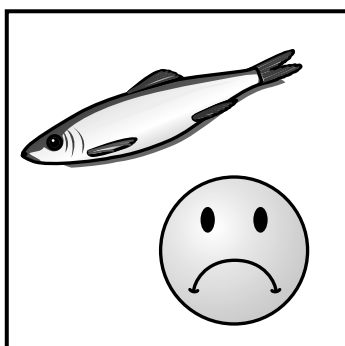

K Farmer

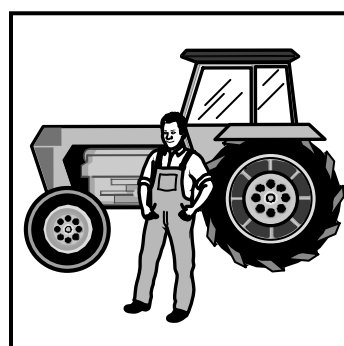

What are the people talking about?

Write the correct letter in the box.

EXAMPLE:

‘Berufspraktikum? Im Supermarkt.’

C

- | | | | |
|----------|---|--------------------------|------------|
| 1 | ‘Briefträgerin – immer draußen.’ | <input type="checkbox"/> | [1] |
| 2 | ‘Fischhändler? Nein danke!’ | <input type="checkbox"/> | [1] |
| 3 | ‘Geburtstagsessen? Im Restaurant.’ | <input type="checkbox"/> | [1] |
| 4 | ‘Vati ist Bauer.’ | <input type="checkbox"/> | [1] |
| 5 | ‘Geschenke? Fantastisch!’ | <input type="checkbox"/> | [1] |
| 6 | ‘Ingenieur? Interessant!’ | <input type="checkbox"/> | [1] |
| 7 | ‘Mutti ist Busfahrerin.’ | <input type="checkbox"/> | [1] |
| 8 | ‘Weihnachten? Zu Hause!’ | <input type="checkbox"/> | [1] |

[TOTAL: 8 MARKS]

EXERCISE 2: QUESTIONS 9 – 16

SPORT AND HEALTHY LIFESTYLE, TV, FILMS AND MUSIC

Read the comments A–K from a survey in a German magazine.

A ‘Meine Lieblingssängerin ist echt cool.’

B ‘Nachrichten mag ich nicht.’

C ‘Schwimmen ist gesund.’

D ‘Nachmittags sehe ich fern.’

E ‘Ich spiele Schlagzeug in einer Band.’

F ‘Rauchen stinkt!’

G ‘Fußball macht Spaß.’ **EXAMPLE**

H ‘Ich mag unterhaltsame Zeichentrickfilme.’

J ‘Leichtathletik macht fit.’

K ‘Ich gehe jeden Tag spazieren.’

Write the correct letter in the box.

EXAMPLE:

WHO ...

... likes football?

G

WHO ...

9 ... thinks swimming is healthy?

[1]

10 ... says smoking is smelly?

[1]

11 ... does not like the news?

[1]

12 ... plays drums?

[1]

13 ... likes cartoon films?

[1]

14 ... has a favourite singer?

[1]

15 ... watches TV after school?

[1]

16 ... takes a walk every day?

[1]

EXERCISE 3: QUESTIONS 17 – 24

ENVIRONMENT, LOCAL AREA AND GETTING AROUND

Read what these young people from Switzerland have tweeted.

BEATE	Das Kino ist bei mir um die Ecke.
--------------	--

CARSTEN	Ich fahre normalerweise mit dem Rad zur Schule.	EXAMPLE
----------------	--	----------------

HELENA	Ich mag die Stadtmitte nicht.
---------------	--------------------------------------

UWE	Ich fahre meistens mit der U-Bahn.
------------	---

SEBASTIAN	Ich bringe Flaschen zum Container.
------------------	---

KARL	Ich habe eine Wochenkarte für den Bus.
-------------	---

LOTTE	Wenn möglich spare ich Strom.
--------------	--------------------------------------

MEHMET	Ich sammle immer Papier.
---------------	---------------------------------

ELISABETH	Ich fahre gern mit dem Zug.
------------------	------------------------------------

ANDREA	Meine Stadt hat einen bekannten Markt.
---------------	---

Answer the questions.

EXAMPLE:

Who usually cycles to school?

CARSTEN

17 Whose town has a market?

[1]

18 Who likes travelling by train?

[1]

19 Who saves electricity?

[1]

20 Who lives near the cinema?

[1]

21 Who collects paper?

[1]

22 Who takes bottles to the bottle bank?

[1]

23 Who uses the underground?

[1]

24 Who does not like the town centre?

[1]

[TOTAL: 8 MARKS]

BLANK PAGE

Question 25 starts on page 12

EXERCISE 4: QUESTIONS 25 – 32

HOLIDAYS, GETTING AROUND AND SPORT

Read what Sven and Maria have written about their holidays.

SVEN

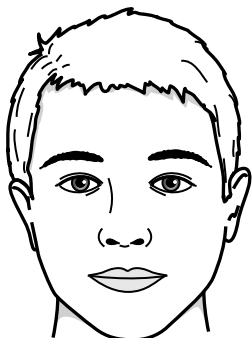

Ich fahre dreimal im Jahr in Urlaub.

Wir fahren immer nach Spanien zu meinen Großeltern. Ich mag die Hitze dort. Wir fliegen immer und mieten dann ein Auto. Ich sitze ungern länger im Auto.

Wir essen abends auf der Terrasse. Ich spiele außerdem gern Tennis im Garten.

Ich habe fließend Spanisch von meinen spanischen Freunden gelernt.

MARIA



Meine Familie macht einmal jährlich Urlaub.

Wir fahren jedes Mal ins Ausland. Das Wetter darf für mich nicht sehr heiß sein, deshalb bleiben wir ausschließlich im Norden Europas. Wir fahren mit dem Auto – das finde ich wunderbar.

Der letzte Urlaub am See hat viel Spaß gemacht. Ich rudere gern.

For each statement, tick ONE box.

Choose EITHER Sven OR Maria OR Both.

	SVEN	MARIA	BOTH	
EXAMPLE: I have several holidays a year.	✓			
25 I go abroad for my holiday.				[1]
26 I visit family members on holiday.				[1]
27 I do not like very hot weather.				[1]
28 I like travelling by car.				[1]
29 I eat outside.				[1]
30 I like to go boating.				[1]
31 I like to be active.				[1]
32 I speak the local language.				[1]

[TOTAL: 8 MARKS]

EXERCISE 5: QUESTIONS 33 – 40

SCHOOL, FRIENDS AND SOCIALISING

Read this extract from Harry's email.

Ich besuche ein gemischtes Gymnasium.

Es liegt in der nächsten Stadt, also fahre ich jeden Morgen mit dem Schulbus. Das heißt, dass ich schon um halb acht das Haus verlassen muss und um halb sieben aufstehen muss. Nicht mein Fall!

Schule ist Schule, jeden Tag dasselbe, aber ich habe viele Freunde und Bekannte und wir lachen viel. Nach der Schule machen wir viele Dinge zusammen.

Ich bin kein guter Schüler. Letztes Jahr in Klasse neun hatte ich Angst, dass ich das Jahr wiederholen musste. Sitzenbleiben ist furchtbar! Sehr wichtig war meine letzte Klassenarbeit in Englisch. Aber ich habe eine vier geschrieben, und jetzt bin ich in Klasse zehn mit meinen Kameraden. In diesem Schuljahr muss ich in meinen Englischstunden besser aufpassen!

Was ich am Gymnasium gut finde, sind die Klassenfahrten. Im kommenden Herbst fährt meine Klasse nach München. Ich freue mich ungeheuer darauf. Vielleicht können wir Weißwurst probieren.

Complete these sentences briefly IN ENGLISH.

EXAMPLE:

Harry's school is a MIXED grammar school.

33 The school is situated in _____ . [1]

34 Harry has to get up at _____ . [1]

**35 Harry thinks every school day is
_____ . [1]**

**36 After school Harry _____
with his friends. [1]**

37 Harry is a _____ pupil at school. [1]

**38 Last year everything depended on his final
_____ in English. [1]**

Turn over for questions 39 and 40

39 This year Harry must _____ in English. [1]

40 Harry really likes _____. [1]

[TOTAL: 8 MARKS]

END OF QUESTION PAPER



Copyright Information

OCR is committed to seeking permission to reproduce all third-party content that it uses in its assessment materials. OCR has attempted to identify and contact all copyright holders whose work is used in this paper. To avoid the issue of disclosure of answer-related information to candidates, all copyright acknowledgements are reproduced in the OCR Copyright Acknowledgements Booklet. This is produced for each series of examinations and is freely available to download from our public website (www.ocr.org.uk) after the live examination series.

If OCR has unwittingly failed to correctly acknowledge or clear any third-party content in this assessment material, OCR will be happy to correct its mistake at the earliest possible opportunity.

For queries or further information please contact the Copyright Team, First Floor, 9 Hills Road, Cambridge CB2 1GE.

OCR is part of the Cambridge Assessment Group; Cambridge Assessment is the brand name of University of Cambridge Local Examinations Syndicate (UCLES), which is itself a department of the University of Cambridge.

