

**GENERAL CERTIFICATE OF SECONDARY EDUCATION
ENVIRONMENTAL AND LAND-BASED SCIENCE**

B494/01

Care of Animals (Foundation Tier)

FRIDAY 20 JUNE 2008

Morning
Time: 45 minutes

Candidates answer on the question paper
Additional materials (enclosed): None

Additional materials (required):
Calculator
Pencil
Ruler



Candidate Forename

Candidate Surname

Centre Number

--	--	--	--	--

Candidate Number

--	--	--	--

INSTRUCTIONS TO CANDIDATES

- Write your name in capital letters, your Centre Number and Candidate Number in the boxes above.
- Use blue or black ink. Pencil may be used for graphs and diagrams only.
- Read each question carefully and make sure that you know what you have to do before starting your answer.
- Answer **all** the questions.
- Do **not** write in the bar codes.
- Write your answer to each question in the space provided.
- There are no separate marks for the quality of written communication, but make sure that your answers are written in clear and well-structured English.

INFORMATION FOR CANDIDATES

- The number of marks for each question is given in brackets [] at the end of each question or part question.
- The total number of marks for this paper is **36**.

FOR EXAMINER'S USE		
		Mark
TOTAL	36	

This document consists of **20** printed pages.

Answer **all** the questions.

1 The photograph shows a cage suitable for a small animal.



L Higginbottom/© OCR

What animal could be kept in this cage?

- A budgie
- B guinea pig
- C mouse
- D rabbit

Answer **A, B, C or D**[1]

2 The sign shows instructions to wash your hands when working with animals.

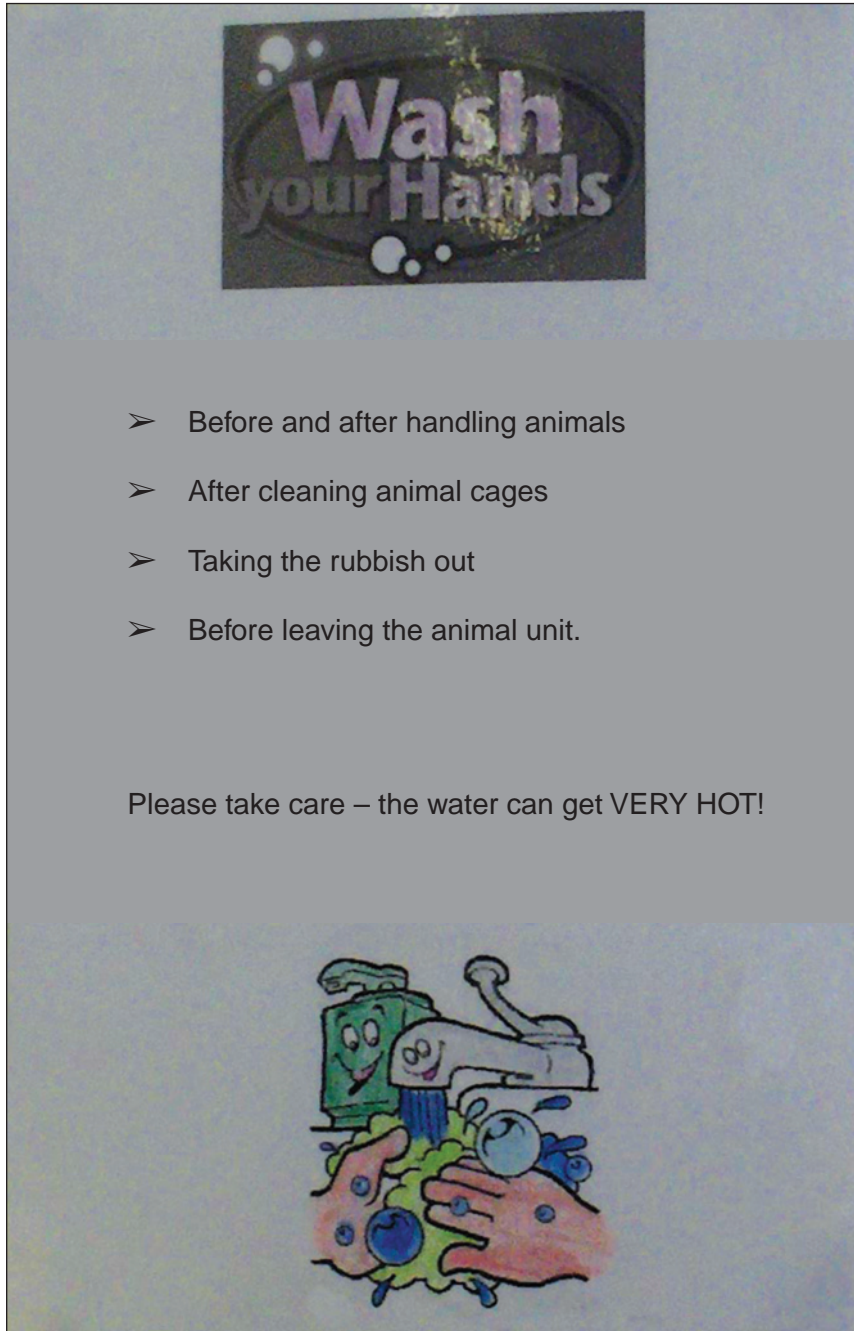

L Higginbottom/© OCR

Why is it important to follow these instructions?

.....

.....[1]

3 Adam has a pet kitten and he wants to find out about her behaviour.

He records what she does every minute for 15 minutes.

The table shows the results.

activity	minutes														
	1	2	3	4	5	6	7	8	9	10	11	12	13	14	15
eating			✓	✓											
playing							✓	✓			✓	✓			
exploring	✓	✓							✓	✓			✓		
sleeping														✓	✓
grooming					✓	✓									

What does the kitten spend **most** time doing?

- A eating
- B exploring
- C grooming
- D playing
- E sleeping

Answer **A, B, C, D** or **E**[1]

4 Sam is about to lift a heavy container of food.



L Higginbottom/© OCR

What **two** things should Sam do to lift this container properly?

- 1
 - 2
-[2]

5 The picture shows farm dogs and some sheep.



L Higginbottom/© OCR

The main reason the farmer keeps these dogs is:

- A for conservation
- B for food
- C for a pet
- D for work

Answer **A, B, C** or **D**[1]

6 The photograph shows a rabbit hutch and water bottle.

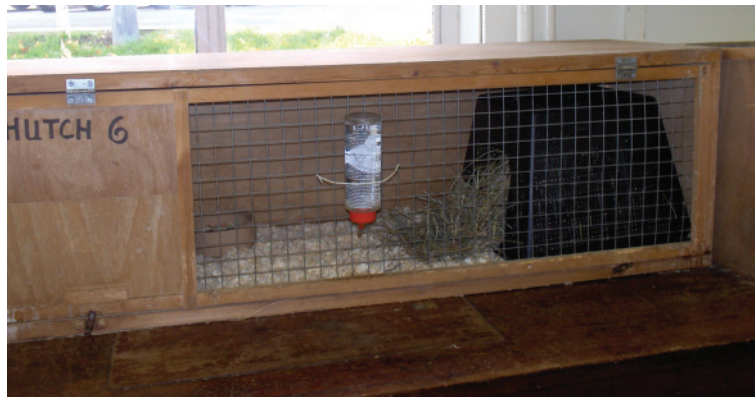

L Higginbottom/© OCR

How often should the water bottle be cleaned and filled with fresh water?

- A daily
- B hourly
- C weekly
- D when empty

Answer **A, B, C** or **D**[1]

7 The table shows some information on two cat foods.

nutrient	kitten formula (%)	adult formula (%)
protein	48.5	19.0
fat	27.5	8.0
carbohydrate	16.0	57.5
fibre	0.5	11.0
calcium	1.2	0.6
other	6.3	3.9

(a) What is the job of protein in the diet?

.....
.....[1]

(b) Explain why the kitten food has more **protein** than the adult food.

.....
.....[1]

8 Simon is holding his budgie so that he can check its claws.



L Higginbottom/© OCR

(a) Why is Simon wearing a glove?

.....
.....[1]

(b) Why is Simon holding his bird with its wings next to its body?

.....
.....[1]

9 The photograph shows a small bird in its cage.



L Higginbottom/© OCR

State **two** things which are missing from this cage.

1

2[2]

10 The photograph shows Sarah with her pet hamster.



L Higginbottom/© OCR

Sarah lives in a small flat.

Suggest **one** reason why a hamster is a suitable pet for her.

.....
.....[1]

11 The photograph shows James with his pet rats.



L Higginbottom/© OCR

State **three** reasons why James needs to handle his pets often.

1

.....

2

.....

3

.....[3]

12 The photograph shows a long-haired cat.

This animal is entered in a local cat show.



L Higginbottom/© OCR

(a) For an animal you have studied, state **one** feature that a show judge would look for.

animal studied

feature

.....[1]

(b) Which **one** of the following should the owner do to the cat every day?

- A bathe it
- B groom it
- C take its temperature
- D vaccinate it

Answer **A, B, C** or **D**[1]

13 Sentinel® is a treatment for heartworm and fleas in dogs.

The table shows the recommended treatment for different sized dogs.

weight of dog (kg)	tablet size (mg)
1 – 5	46
6 – 12	115
13 – 25	230
26 – 50	460

What would be the correct tablet size for a dog weighing 8 kg?

- A 46 mg
- B 115 mg
- C 230 mg
- D 460 mg

Answer **A, B, C** or **D**[1]

14 John has a dog.

The dog has started to scratch constantly and there are small black droppings in the dog's bed.

Which **one** of the following is most likely to be causing the dog's symptoms?

- A bacteria
- B fleas
- C fungus
- D virus

Answer **A, B, C** or **D**[1]

15 The photograph shows a piece of equipment for transporting animals.



L Higginbottom/© OCR

Which **one** of the following animals could **not** be transported safely in this carrier?

- A cat
- B dog
- C mouse
- D rabbit

Answer **A, B, C** or **D**[1]

16 Records need to be kept of the mating of pedigree animals.

These records can either be

- paper-based

or

- computer-based.

Give **three** advantages of computer-based systems compared to paper-based systems.

1

.....

2

.....

3

.....[3]

17 The diagram shows part of the digestive system.

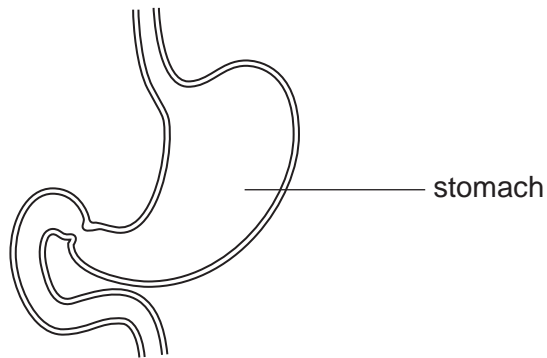

Which **one** of the following is a job of the stomach?

- A to absorb food
- B to add alkali
- C to churn food
- D to store waste

Answer **A, B, C** or **D**[1]

18 The photograph shows a collie dog kept as a family pet.



L Higginbottom/© OCR

Which **one** of the following characteristics makes it a good family pet?

- A fearless
- B gentle
- C loud bark
- D thick fur

Answer **A, B, C** or **D**[1]

19 The photograph shows some hamster food.

This food contains everything the hamster needs for a healthy diet.



L Higginbottom/© OCR

Give **two** reasons why fat is needed in a healthy diet.

1

.....

2

..... [2]

20 The diagram shows the reproductive system of a female rabbit.

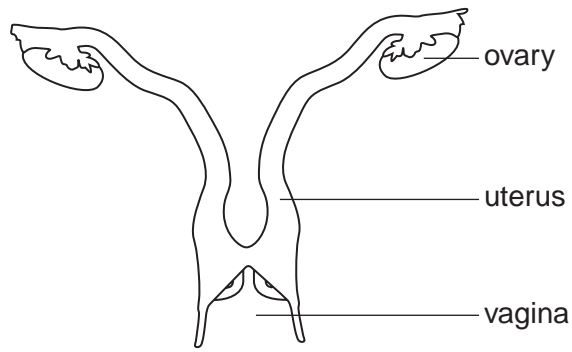

Give **two** differences between this system and the reproductive system of a bird.

- 1
-
- 2
-[2]

21 A survey was carried out in a school to see which pets the students had at home. The graph shows the results.

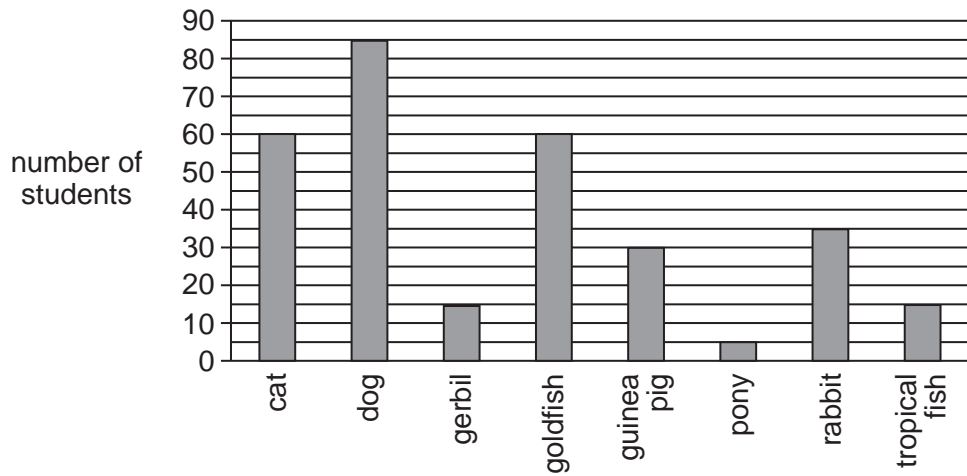

(a) Which animal is **twice** as popular as gerbils?

- A cat
- B goldfish
- C guinea pig
- D rabbit

Answer **A, B, C** or **D**[1]

(b) How many students in total keep fish as pets?

- A 15
- B 30
- C 60
- D 75

Answer **A, B, C** or **D**[1]

22 The photograph shows a lop-eared rabbit.



L Higginbottom/© OCR

Explain how selective breeding has been used to produce the long ears of the rabbit.

.....

.....

.....

.....

.....[3]

END OF QUESTION PAPER

Permission to reproduce items where third-party owned material protected by copyright is included has been sought and cleared where possible. Every reasonable effort has been made by the publisher (OCR) to trace copyright holders, but if any items requiring clearance have unwittingly been included, the publisher will be pleased to make amends at the earliest possible opportunity.

OCR is part of the Cambridge Assessment Group. Cambridge Assessment is the brand name of University of Cambridge Local Examinations Syndicate (UCLES), which is itself a department of the University of Cambridge.