

Candidate forename		Candidate surname	
--------------------	--	-------------------	--

Centre number						Candidate number				
---------------	--	--	--	--	--	------------------	--	--	--	--

**OXFORD CAMBRIDGE AND RSA EXAMINATIONS  
GENERAL CERTIFICATE OF SECONDARY EDUCATION**

**A223/01**

**TWENTY FIRST CENTURY SCIENCE  
BIOLOGY A**

**Unit 3: Ideas in Context plus B7 (Foundation Tier)**

**WEDNESDAY 15 JUNE 2011: Morning**

**DURATION: 1 hour**

**SUITABLE FOR VISUALLY IMPAIRED CANDIDATES**

**Candidates answer on the question paper.  
A calculator may be used for this paper.**

**OCR SUPPLIED MATERIALS:**

**Insert (inserted)**

**OTHER MATERIALS REQUIRED:**

**Pencil**

**Ruler (cm/mm)**

**READ INSTRUCTIONS OVERLEAF**

## **INSTRUCTIONS TO CANDIDATES**

- **Write your name, centre number and candidate number in the boxes on the first page. Please write clearly and in capital letters.**
- **Use black ink. Pencil may be used for graphs and diagrams only.**
- **Read each question carefully. Make sure you know what you have to do before starting your answer.**
- **Write your answer to each question in the space provided. Additional paper may be used if necessary but you must clearly show your candidate number, centre number and question number(s).**
- **Answer ALL the questions.**

## **INFORMATION FOR CANDIDATES**

- **The number of marks is given in brackets [ ] at the end of each question or part question.**
- **The total number of marks for this paper is 55.**
-  **Where you see this icon you will be awarded a mark for the quality of written communication in your answer.**

**BLANK PAGE**

**Answer ALL the questions.**

**1 THIS QUESTION IS BASED ON THE ARTICLE ‘ANTI-WRINKLE CREAM CAUSES STAMPEDE AT SHOPS’.**

**Use the information in the article to answer this question.**

**(a) In PART A, what two pieces of SCIENTIFIC evidence are given to show that the anti-wrinkle cream worked?**

**1** \_\_\_\_\_

**2** \_\_\_\_\_

**[2]**

**(b) The anti-wrinkle cream contains different substances.**

**Name TWO of these substances.**

\_\_\_\_\_ and \_\_\_\_\_ **[1]**

**(c) Look at the pictures of the eyes in the article.**

**Suggest TWO reasons why the pictures alone can NOT PROVE whether the anti-wrinkle cream works.**

**1** \_\_\_\_\_

**2** \_\_\_\_\_

**[2]**

**(d) The research was funded by the manufacturer of the anti-wrinkle cream.**

**Suggest how this could have affected the findings of the research.**

---

---

---

**[2]**

**(e) What TWO things in PART B of the article suggest that the research was carried out properly?**

---

---

---

**[2]**

**(f) Read PART C of the article.**

**(i) WENDY misunderstands the results of the trial.**

**It was 70% of the people who took part in the trial who showed improvement.**

**What percentage of the people who took part in the trial did NOT show any improvement?**

**answer \_\_\_\_\_ **[1]****

**(ii) Suggest why SUE may have wasted her money.**

---

---

**[1]**

**(g) Use the article to suggest the best ways of preventing the skin from getting wrinkles.**

---

---

---

**[2]**

**[Total: 13]**

**BLANK PAGE**

**2 Scientists are concerned about the effects of global warming.**

**One cause of global warming is increasing levels of carbon dioxide in the atmosphere.**

**(a) Photosynthesis removes carbon dioxide from the atmosphere.**

**Complete the equation for photosynthesis.**

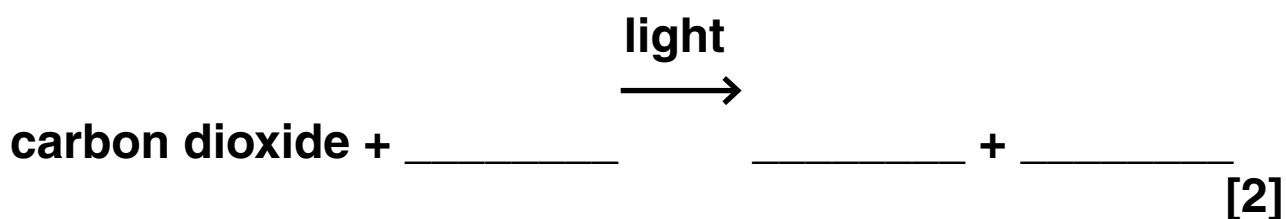

**(b) Light energy is used during photosynthesis.**

**Put ticks (✓) in the boxes next to the TWO correct statements.**

**Light energy is ...**

**... absorbed by chlorophyll.**

**... used to rearrange atoms in water.**

**... used to rearrange the atoms in mineral salts.**

**... used to rearrange atoms in chlorophyll.**

**... absorbed by carbon dioxide.**

**[2]**



- (c) The rate of photosynthesis can be limited by low levels of different factors.**

**State THREE factors that can limit the rate of photosynthesis.**

**limiting factor 1** \_\_\_\_\_

**limiting factor 2** \_\_\_\_\_

**limiting factor 3** \_\_\_\_\_

**[3]**

- (d) Most scientists agree that human activity is causing an increased level of atmospheric carbon dioxide.**

**Describe TWO ways that human activity is increasing carbon dioxide levels.**

\_\_\_\_\_

\_\_\_\_\_

\_\_\_\_\_ **[2]**

**[Total: 9]**

**3 DNA technology is used for genetic modification and genetic testing.**

**(a) Scientists have produced genetically modified sweet corn.**



**Some people think that changing any organism's genes is wrong.**

**Which type of implication are these people worried about?**

**Put a tick (✓) in the box next to the correct answer.**

**economic implication**

**social implication**

**ethical implication**

**[1]**

**(b) DNA technology is also used for genetic testing of human blood samples.**

**Explain how genetic testing of human blood samples is carried out.**

**Use ideas about**

- **which blood cells the DNA is extracted from**
- **what is added to the DNA**
- **how the genes are identified.**

---

---

---

---

---

**[3]**

**[Total: 4]**

#### 4 Jessica is training for the London Olympics.



- (a) (i) When exercising, Jessica's muscles need a faster supply of oxygen and glucose.

Describe TWO ways in which her body meets these needs.

1 \_\_\_\_\_

2 \_\_\_\_\_

[2]

- (ii) Explain what will happen to Jessica's muscles when they are provided with energy from respiration.

\_\_\_\_\_ [1]

- (b) Jessica measures her highest blood pressure during training. She compares this figure with other athletes when they train.

Complete these sentences.

Jessica's highest blood pressure reading is different on DIFFERENT DAYS because

---

---

Jessica's highest blood pressure reading is different from OTHER ATHLETES because

---

---

[2]

- (c) When Jessica exercises, anaerobic respiration may take place in her muscles.

Complete the word equation for anaerobic respiration.

glucose → \_\_\_\_\_ + \_\_\_\_\_ [2]

[Total: 7]

**5 Nearly all organisms are ultimately dependent on a single source for their energy.**

**(a) Put a ring around the correct ultimate source of energy for nearly all living organisms.**

- THE MOON**
- OTHER ANIMALS**
- THE SEA**
- THE SUN**
- OTHER PLANTS**

**[1]**

**(b) In an ecosystem both autotrophs and heterotrophs are found.**

**Explain how an AUTOTROPH is different from a heterotroph.**

---

---

**[2]**

(c) The pie charts show how 100 kJ of energy is transferred through a food chain.

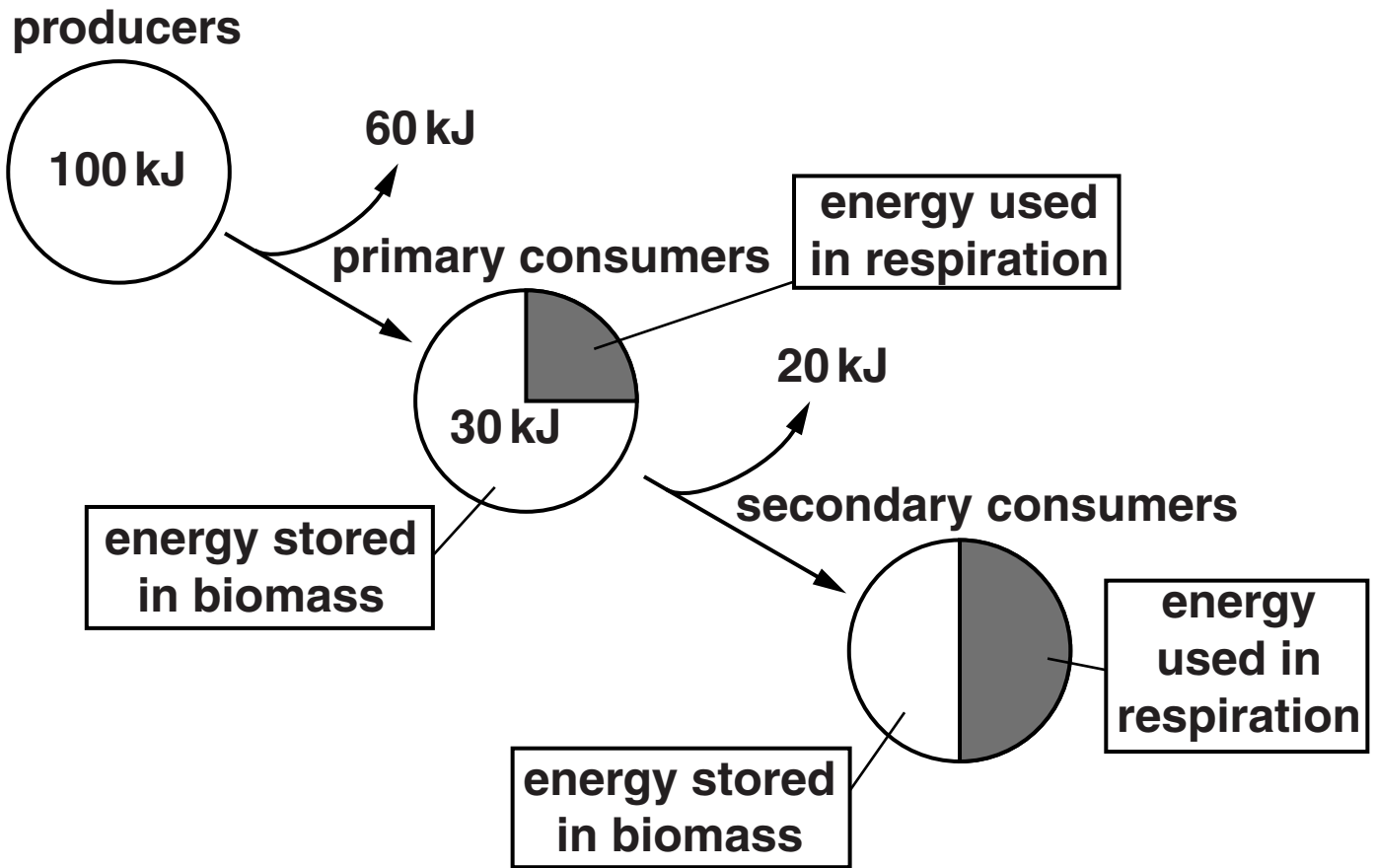

(i) What percentage of the energy in the producers is used in respiration in the primary consumers?

Show your working.

answer = \_\_\_\_\_ % [2]

(ii) Energy is transferred from the producers to the biomass of the secondary consumers.

What is the energy efficiency of this transfer?

answer = \_\_\_\_\_ % [1]

**(d) Describe ways in which energy is lost from a food chain.**



**One mark is for correct spelling, punctuation and grammar.**

---

---

---

---

**[3+1]**

**[Total: 10]**



**BLANK PAGE**

6 Stan plays rugby. He damages the cartilage in his knee.

The joint swells as extra synovial fluid is produced.

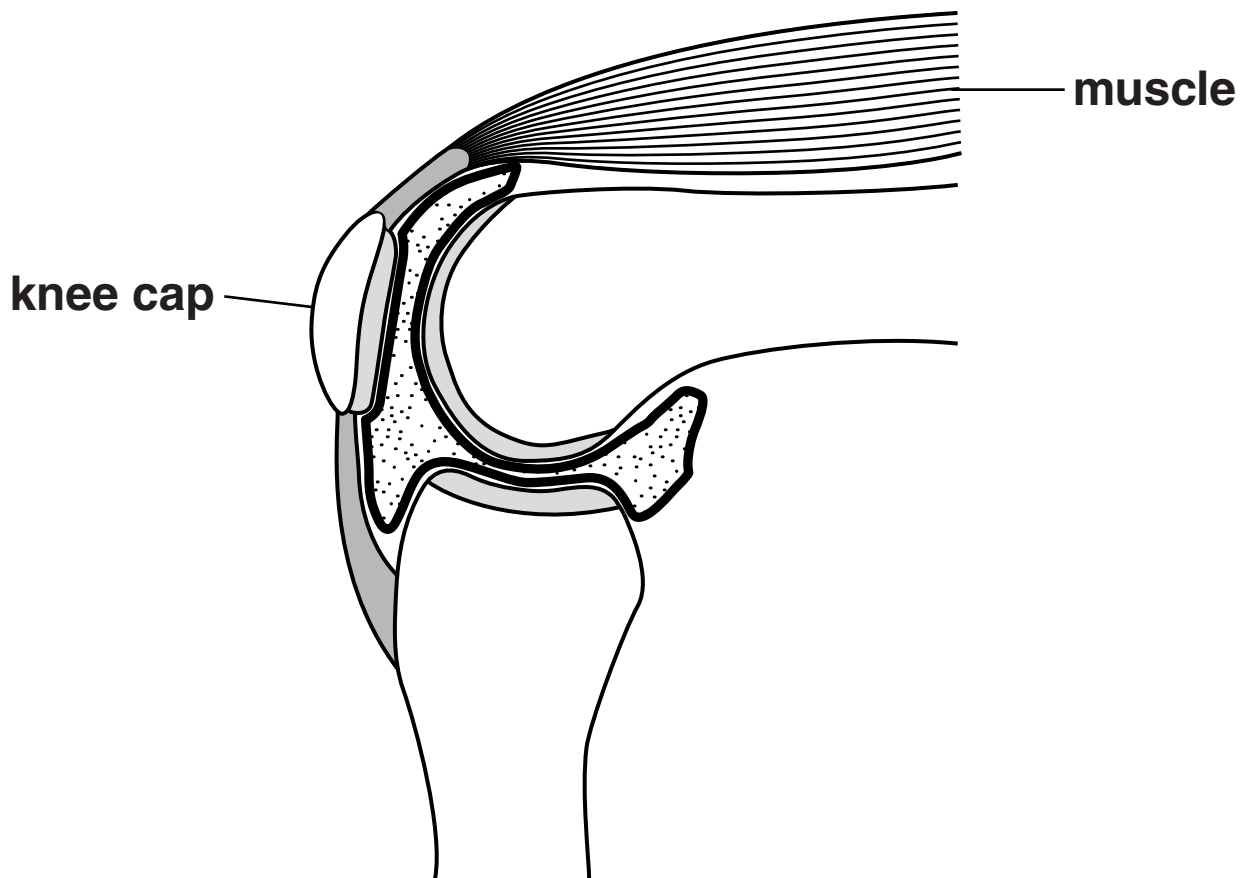

(a) Complete the diagram by adding labels to show Stan's

- cartilage
- synovial fluid.

[2]

**(b) Stan sees a doctor in the Accident and Emergency department of a hospital.**

**The doctor records all of Stan's details on a form.**

**Explain why it is important that the doctor accurately RECORDS Stan's details.**

---

---

---

**[2]**

**(c) Stan has an operation on his knee.**

**He then receives treatment from a physiotherapist.**

**Describe a programme of treatment that the physiotherapist could suggest.**

---

---

---

**[2]**

**[Total: 6]**

**7 Rebecca donates blood.**



**(a) Her blood contains the components listed in the table.**

**Complete the table to describe the FUNCTION of each COMPONENT.**

<b>COMPONENT</b>	<b>FUNCTION</b>
<b>red blood cells</b>	
<b>white blood cells</b>	
<b>platelets</b>	

**[3]**

**(b) Rebecca is told that she is BLOOD GROUP B.**

**Complete the sentences about Rebecca's blood.**

**Choose letters from this list.**

**A            B            O**

**Rebecca's plasma contains \_\_\_\_\_ antibodies.**

**Her red blood cells have \_\_\_\_\_ antigens on their surface.**

**[2]**

**(c) The blood that Rebecca donates will be given to a patient.**

**Explain what will happen if the patient is NOT a suitable match.**

\_\_\_\_\_  
\_\_\_\_\_ **[1]**

**[Total: 6]**

**END OF QUESTION PAPER**

**BLANK PAGE**

**BLANK PAGE**

## **Copyright Information**

**OCR is committed to seeking permission to reproduce all third-party content that it uses in its assessment materials. OCR has attempted to identify and contact all copyright holders whose work is used in this paper. To avoid the issue of disclosure of answer-related information to candidates, all copyright acknowledgements are reproduced in the OCR Copyright Acknowledgements Booklet. This is produced for each series of examinations and is freely available to download from our public website ([www.ocr.org.uk](http://www.ocr.org.uk)) after the live examination series.**

**If OCR has unwittingly failed to correctly acknowledge or clear any third-party content in this assessment material, OCR will be happy to correct its mistake at the earliest possible opportunity.**

**For queries or further information please contact the Copyright Team, First Floor, 9 Hills Road, Cambridge CB2 1GE.**

**OCR is part of the Cambridge Assessment Group; Cambridge Assessment is the brand name of University of Cambridge Local Examinations Syndicate (UCLES), which is itself a department of the University of Cambridge.**