

**GENERAL CERTIFICATE OF SECONDARY EDUCATION  
TWENTY FIRST CENTURY SCIENCE  
ADDITIONAL APPLIED SCIENCE A**

**A324/01**

Life Care  
(Foundation Tier)

**Friday 12 June 2009  
Morning**

**Duration: 45 minutes**

Candidates answer on the question paper  
A calculator may be used for this paper

**OCR Supplied Materials:**  
None

**Other Materials Required:**

- Pencil
- Ruler (cm/mm)

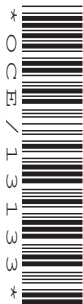

Candidate Forename		Candidate Surname	
--------------------	--	-------------------	--

Centre Number						Candidate Number				
---------------	--	--	--	--	--	------------------	--	--	--	--

**MODIFIED LANGUAGE**

**INSTRUCTIONS TO CANDIDATES**

- Write your name clearly in capital letters, your Centre Number and Candidate Number in the boxes above.
- Use black ink. Pencil may be used for graphs and diagrams only.
- Read each question carefully and make sure that you know what you have to do before starting your answer.
- Answer **all** the questions.
- Do **not** write in the bar codes.
- Write your answer to each question in the space provided, however additional paper may be used if necessary.

**INFORMATION FOR CANDIDATES**

- The number of marks is given in brackets [ ] at the end of each question or part question.
- The total number of marks for this paper is **36**.
- This document consists of **12** pages. Any blank pages are indicated.

Answer **all** the questions.

1 Gemma sees this notice at her local leisure centre.



Gemma goes to the first belly dancing class.  
The instructor asks her some questions before she can join the class.

(a) Which **three** of the following will the instructor need to know?

Put ticks (✓) in the boxes next to the **three** correct answers.

- alcohol consumption
- current medication
- favourite music
- shoe size
- tobacco consumption
- visits to Egypt

[3]

(b) The instructor also asks her if she is doing any other exercise.

Why does the instructor need to know this?

.....  
..... [1]

[Total: 4]

2 Assam works in a hospital accident and emergency unit.

He examines lots of patients every day.

(a) Explain how patients are prioritised for emergency treatment.

.....  
.....  
..... [2]

(b) The lists show the condition of some of Assam’s patients and the diagnostic tests he uses.

Draw a straight line from each **condition** to the most appropriate **test**.

One has been done for you.

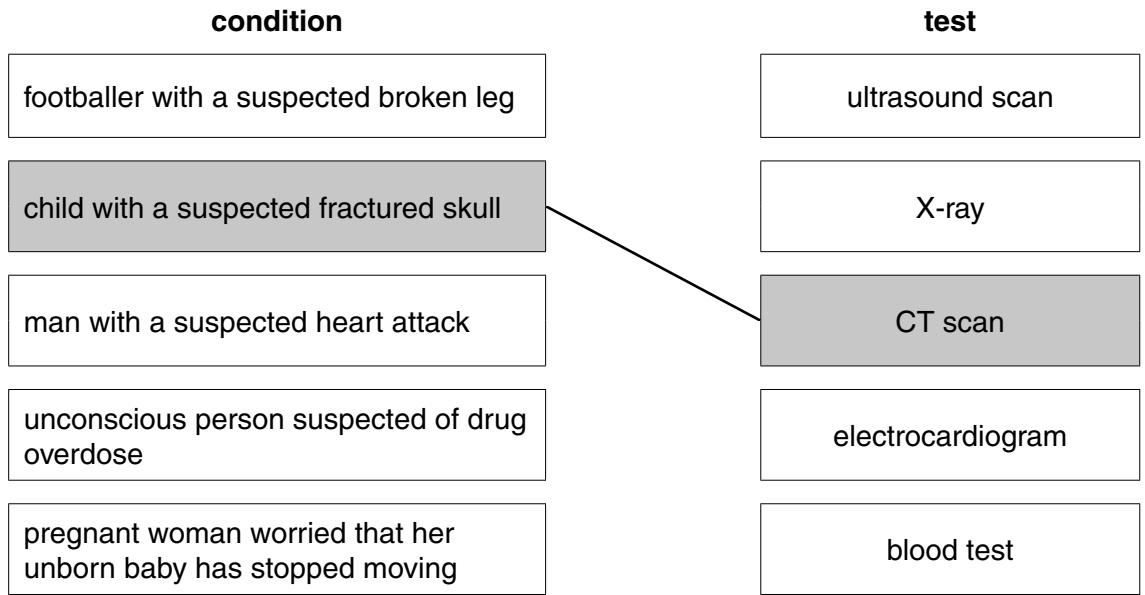

[3]

[Total: 5]

3 Malik is admitted to hospital with heart problems.

Tests on his heart show that both ventricles are not working properly.

(a) Look at the diagram of the heart.

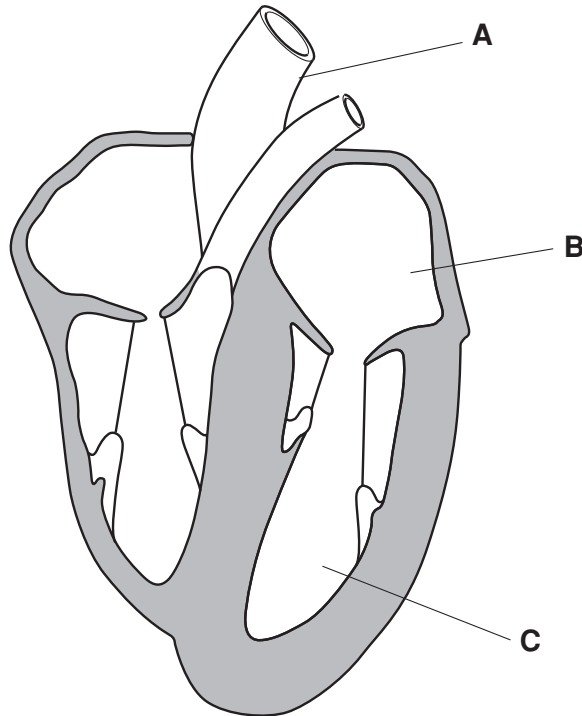

Which label **A**, **B**, or **C** shows a ventricle?

answer ..... [1]

(b) Malik has to wait for a heart transplant.

An artificial heart is offered to Malik after the risks have been assessed.

(i) Explain why the risk to Malik has to be assessed before any procedure can be carried out.

.....  
.....  
..... [2]

(ii) Malik will have the operation at a regional hospital instead of his local hospital.

Use your understanding of a national health service to explain why.

.....

.....

.....

..... [3]

[Total: 6]

4 Claudia works as a physiotherapist at an athletics club.

(a) Describe how she would treat a skeletal-muscular injury.

.....  
.....  
..... [2]

(b) Claudia starts a new job as a physiotherapist in a hospital.

She will now work with a lot of different health practitioners.

Give the title and role of **two** other health practitioners who deliver direct health care.

title	role
1.	
2.	

[4]

[Total: 6]

**7**  
**BLANK PAGE**

**PLEASE DO NOT WRITE ON THIS PAGE**

5 Martin has asthma which affects his breathing system.

The diagram shows parts of his breathing system.

(a) Complete the four labels on the diagram choosing the **best** words from this list.

alveolus

bronchiole

bronchus

clavicle

diaphragm

intercostal muscle

rib

trachea

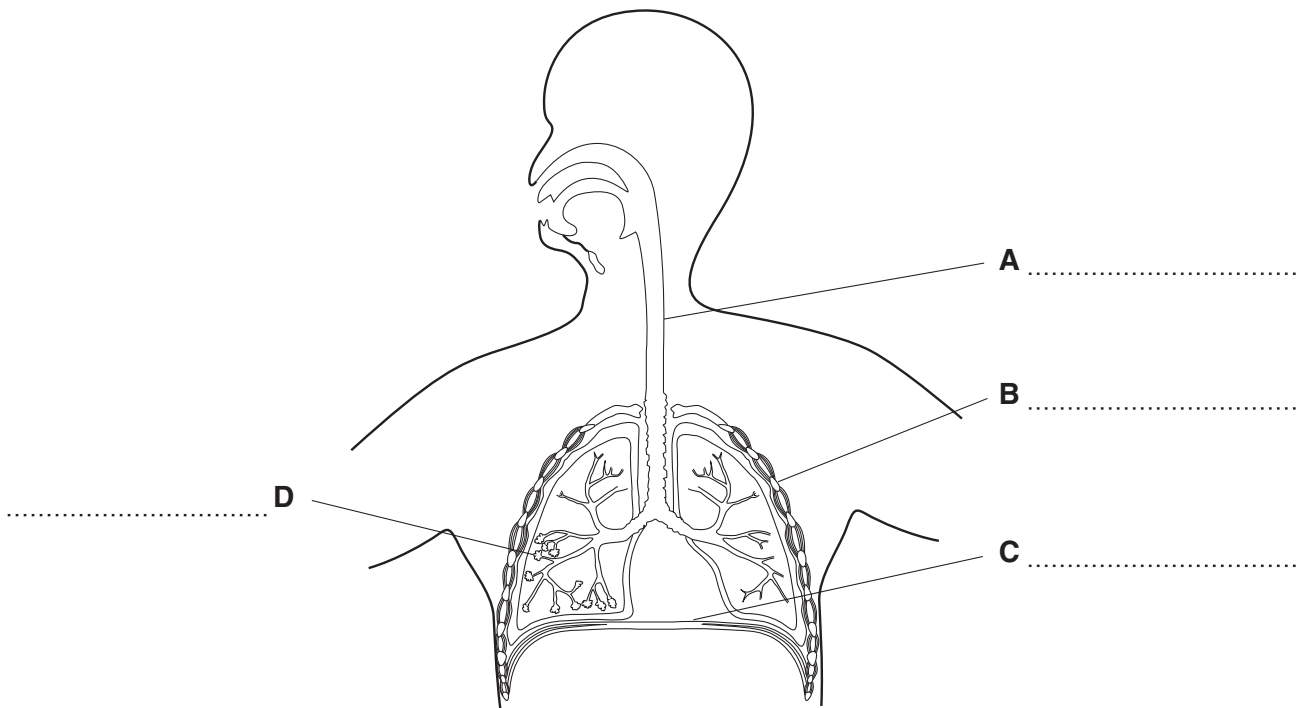

[4]



(b) Gas exchange takes place through the alveoli.

State **two** features of the alveoli that help gas exchange **and** explain how each one does this.

feature 1.....

how this helps gas exchange.....

.....

feature 2.....

how this helps gas exchange.....

..... [4]

(c) All the tubes leading to the alveoli become smaller during an asthma attack.

This makes it hard for Martin to breathe.

Martin tried several different types of medication when he first developed asthma.

(i) Suggest why it was necessary for him to try different treatments.

.....

..... [1]

(ii) Explain why the medication has not cured his asthma.

.....

.....

..... [2]

[Total: 11]

6 This headline appeared in the local paper.

## Local Woman has healthy stomach removed



Sandra's mother is 53.  
Her mother has just developed a serious stomach illness.

Sandra's doctor tells her that she has inherited the same condition.

- (a) Sandra's doctor recommends surgery to remove her healthy stomach even though her illness has not started.  
Suggest why.

.....  
.....  
..... [2]

- (b) Sandra will need a special diet after her operation.  
Suggest what sort of diet would be appropriate for her.

.....  
.....  
..... [2]

[Total: 4]

END OF QUESTION PAPER

11  
BLANK PAGE

PLEASE DO NOT WRITE ON THIS PAGE

**PLEASE DO NOT WRITE ON THIS PAGE**



**Copyright Information**

OCR is committed to seeking permission to reproduce all third-party content that it uses in its assessment materials. OCR has attempted to identify and contact all copyright holders whose work is used in this paper. To avoid the issue of disclosure of answer-related information to candidates, all copyright acknowledgements are reproduced in the OCR Copyright Acknowledgements Booklet. This is produced for each series of examinations, is given to all schools that receive assessment material and is freely available to download from our public website ([www.ocr.org.uk](http://www.ocr.org.uk)) after the live examination series.

If OCR has unwittingly failed to correctly acknowledge or clear any third-party content in this assessment material, OCR will be happy to correct its mistake at the earliest possible opportunity.

For queries or further information please contact the Copyright Team, First Floor, 9 Hills Road, Cambridge CB2 1PB.

OCR is part of the Cambridge Assessment Group; Cambridge Assessment is the brand name of University of Cambridge Local Examinations Syndicate (UCLES), which is itself a department of the University of Cambridge.