



STUDENT NUMBER

CENTRE NUMBER

HIGHER SCHOOL CERTIFICATE EXAMINATION

1999

KOREAN

2 UNIT Z

SECTION I

PROCESSING SPOKEN INFORMATION

(30 Marks)

Total time allowed for Sections I, II and III—Two hours and three-quarters
(Includes reading time)

DIRECTIONS TO CANDIDATES

- Write your Student Number and Centre Number at the top right-hand corner of this page.
- Attempt ALL questions.
- Answer the questions in the spaces provided in this paper.
- All answers MUST be written in ENGLISH.

CANDIDATE'S COPY

ITEM 1

How long does it take to get to Sumi's house by bus?

.....

ITEM 2

When do Song-ju's winter school holidays start?

.....

ITEM 3

From the information you hear, label the rooms of Yongsu's house.

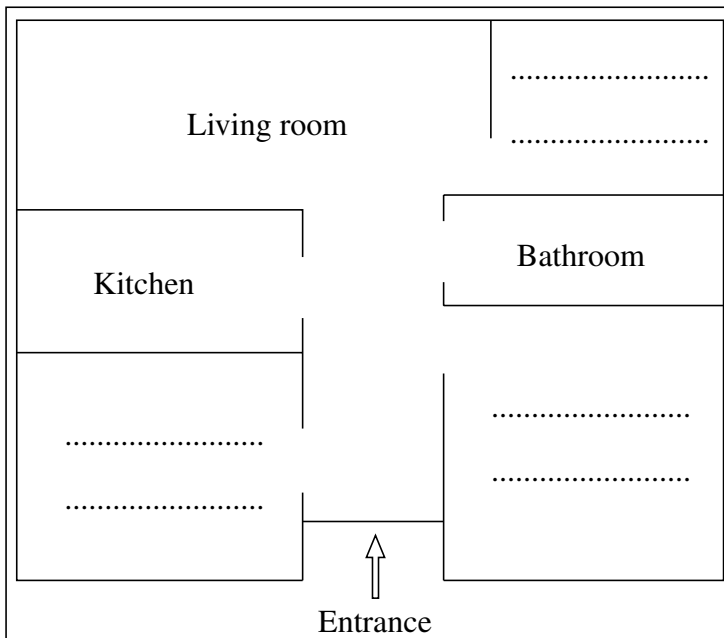

ITEM 4

When does the student have his favourite subject? Write the subject name at the appropriate times on the timetable below.

	Monday	Tuesday	Wednesday	Thursday	Friday
9.00					
10.00					
11.00					

ITEM 5

(a) What is Michael's nationality?

.....

(b) How long has he been in Korea?

.....

ITEM 6

Choose the correct answer. Write the corresponding letter, A, B, C or D, in the space provided.

What is the cost of the Game Boy?

- (A) 50 000 won
- (B) 38 000 won
- (C) 3 800 won
- (D) 5 000 won

.....

ITEM 7

Look at the map below. Where is the bank?

Write the letter, A, B, C or D, that corresponds to the correct location, in the space provided.

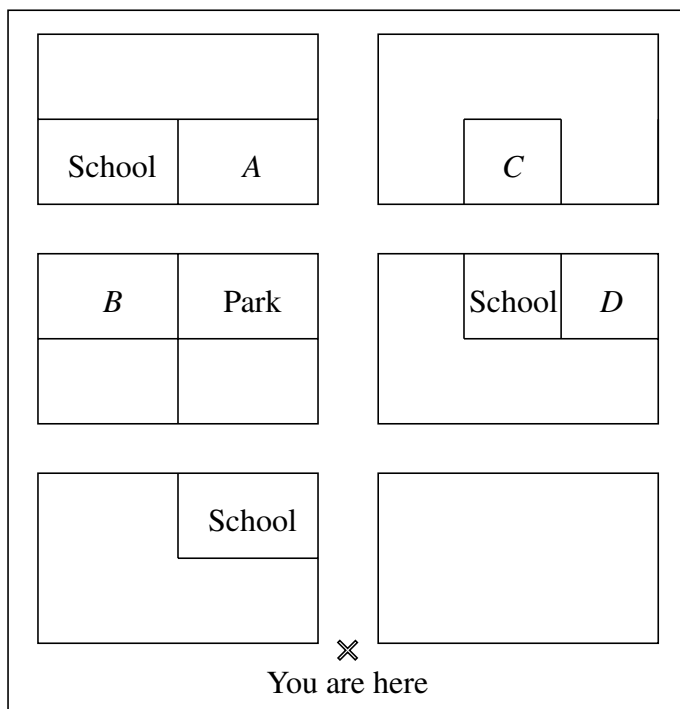

.....

ITEM 8

(a) What is wrong with Sora?

.....

(b) What advice is she given?

.....

ITEM 9

Why did Mijin receive a book?

.....

ITEM 10

Describe Minsu's new friend. Give THREE details.

- (a)
- (b)
- (c)

ITEM 11

Complete the table below from the information you hear.

	Weather	Temperature
Seoul		
Pusan		

CANDIDATE'S
NOTES

ITEM 12

(a) What did Yumi think of the movie?

.....

(b) Why?

.....

.....

ITEM 13

What is Peter doing now?

.....

.....

ITEM 14

Choose the correct answer. Write the corresponding letter, A, B, C or D, in the space provided.

What is Tom most likely to say next?

(A) 커피 감사합니다.

(B) 시험 어땀어요?

(C) 열심히 공부하세요.

(D) 지금 어디에 가요?

ITEM 15

(a) For which night is this person making the reservation?

.....

(b) How many people is the booking for?

.....

CANDIDATE'S
NOTES

End of paper

BLANK PAGE

BLANK PAGE

BLANK PAGE