

No. of Questions : 50]
 No. of Printed Pages : 16]

Roll No. of the Candidate

--	--	--	--	--	--	--	--

2014
AH

PART - I
OBJECTIVE

[Time : 1 Hour

[Full marks : 50

REGULAR
AR - 17

SET : A

SSC
SOCIAL SCIENCE

OBJECTIVE QUESTION – BOOKLET

THE CANDIDATES SHALL TAKE AWAY THIS QUESTION BOOKLET (PART-I) AFTER THE EXAMINATION OF THIS SUBJECT IS OVER AND HAND OVER THE OMR SHEET TO THE INVIGILATOR WHEN INSTRUCTED.

ଉତ୍କଳ ପରୀକ୍ଷା ସଭାପକଙ୍କଦ୍ୱାରା ଏହି ପ୍ରଶ୍ନପତ୍ର ପୁସ୍ତିକାଟି (ପାର୍ଟ - I)କୁ ପରୀକ୍ଷାର୍ଥୀମାନେ ସାଥୀରେ ନେବେ ।
 OMR ଉତ୍ତର ଫର୍ମଟିକୁ ନିର୍ଦ୍ଦେଶାନୁସାରେ ନିରୀକ୍ଷକଙ୍କୁ ହସ୍ତାନ୍ତର କରିବେ ।

ନିର୍ଦ୍ଦେଶାବଳୀ

୧. ଏହି ପ୍ରଶ୍ନପତ୍ର ପୁସ୍ତିକାରେ ୫୦ଟି ବହୁ ବିକଳ୍ପ ଉତ୍ତର ବିଶିଷ୍ଟ ପ୍ରଶ୍ନ ରହିଛି ।
୨. ପ୍ରତ୍ୟେକ ପ୍ରଶ୍ନର ଚାରୋଟି ସମ୍ଭାବ୍ୟ ଉତ୍ତର ଦିଆଯାଇଛି, ସେଥି ମଧ୍ୟରୁ ଗୋଟିଏ ଠିକ୍ ।
୩. ପ୍ରତ୍ୟେକ ପ୍ରଶ୍ନର ଠିକ୍ ଉତ୍ତରଟିକୁ ବାଛି OMR ଉତ୍ତର ଫର୍ମରେ ଥିବା ସଂପୃକ୍ତ ବୃତ୍ତଟିକୁ କଳା/ନୀଳ ବଲ ପଏଣ୍ଟ କଲମ ଦ୍ୱାରା ସମ୍ପୂର୍ଣ୍ଣ ଭାବେ କଳା କର । କେବଳ ଗୋଟିଏ ବୃତ୍ତକୁ କଳା କର । ଦୁଇଟି ବା ଅଧିକ ବୃତ୍ତକୁ କଳା କଲେ ତାହା ନାକଚ ହୋଇଯିବ ।
୪. ଆଂଶିକ କଳା/ନୀଳ କରାଯାଇଥିଲେ ତାହା ମଧ୍ୟ ମୂଲ୍ୟାୟନ ହୋଇପାରିବ ନାହିଁ ।
୫. OMR ଉତ୍ତର ଫର୍ମ ଗୁଡ଼ିକୁ କମ୍ପ୍ୟୁଟର ଦ୍ୱାରା ମୂଲ୍ୟାୟନ କରାଯିବ ।
୬. OMR ଫର୍ମରେ କୌଣସି ଦାଗ ଲାଗିଥିଲେ, ଚିରା ଫଟା ଥିଲେ, ମୋଡି ମକଚି ହୋଇଥିଲେ କିମ୍ବା ଛୁପା ଅସ୍ପଷ୍ଟ ଥିଲେ ତାହାକୁ ତତକ୍ଷଣାତ୍ ପରୀକ୍ଷା ଦାୟିତ୍ୱରେ ଥିବା ନିରୀକ୍ଷକଙ୍କୁ ଫେରାଇ ଆଉ ଗୋଟିଏ ଠିକ୍ OMR ଉତ୍ତର ଫର୍ମ ମାଗିନିଅ ।
୭. ଏହି ପ୍ରଶ୍ନପତ୍ର ପୁସ୍ତିକା ଉପର ପୃଷ୍ଠାରେ ମୁଦ୍ରିତ ଥିବା ପୃଷ୍ଠାସଂଖ୍ୟା, ପ୍ରଶ୍ନସଂଖ୍ୟା, ସେକ୍ସକୋଡ୍ ଆଦି ପ୍ରତିପୃଷ୍ଠାରେ ଠିକ୍ ଅଛି କି ନାହିଁ ମିଳାଇନିଅ । ଯଦି କୌଣସି ତ୍ରୁଟି ଥାଏ ତେବେ ତାହାକୁ ଫେରାଇ ଆଉ ଗୋଟିଏ ଠିକ୍ ପ୍ରଶ୍ନପତ୍ର ସଙ୍ଗେ ସଙ୍ଗେ ମାଗିନିଅ ।
୮. ପ୍ରଶ୍ନପତ୍ର ପୁସ୍ତିକାର ଉଦ୍ଦିଷ୍ଟ ସ୍ଥାନରେ କେବଳ ରୋଲ ନମ୍ବର ଲେଖ । ରଫ୍ କରିବାସ୍ଥାନ ବ୍ୟତୀତ ଅନ୍ୟ କୌଣସି ପୃଷ୍ଠାରେ ଲେଖାଲେଖି କରାଯିବ ନାହିଁ ।
୯. ଓଡ଼ିଶା ପରୀକ୍ଷା ପରିଚାଳନା ଆଇନ ୧୯୮୮ ଅନୁସାରେ ପରୀକ୍ଷା ଗୃହରେ ଶାନ୍ତି ଶୃଙ୍ଖଳା ରକ୍ଷା କରିବା ଆବଶ୍ୟକ ।
୧୦. ପରୀକ୍ଷା ଶେଷ ନ ହେବା ପୂର୍ବରୁ ପରୀକ୍ଷାର୍ଥୀ ମାନେ ପରୀକ୍ଷା ଗୃହ ଛାଡି ପାରିବେ ନାହିଁ । ନିର୍ଦ୍ଦେଶକ୍ରମେ ଉତ୍ତର କରିଥିବା OMR ଫର୍ମଟିକୁ ନିରୀକ୍ଷକଙ୍କୁ ହସ୍ତାନ୍ତର କରିବେ ।

INSTRUCTIONS

1. This question booklet contains 50 (fifty) Multiple Choice Questions (MCQ).
2. Each question has four (04) answer choices, out of which only one is correct.
3. Select the correct answer and darken the appropriate circle completely in the OMR sheet with Blue/Black ball point pen only. Darken only one circle and darkening two or more circles shall lead to rejection of the answer.
4. Partial/incomplete darkened circles shall not be evaluated by the computer.
5. The OMR answer sheets shall be evaluated by the computer.
6. In case the OMR sheet is stained, torn, crumpled, mutilated, distorted, not properly printed in any manner or otherwise appears defective, the same shall be returned immediately to the invigilator and another correct OMR sheet be obtained.
7. Verify carefully whether the No. of printed pages, No. of questions, Set code etc. printed on the cover page matched with this booklet. In case of any defect/discrepancy, exchange the defective one immediately to obtain another correct Question Booklet.
8. Write your Roll No. in the space provided. Do not write/scribble anything on any part of this booklet except the space provided for doing the rough work.
9. Discipline must be maintained in the examination hall as per the provisions of the Odisha Conduct of Examination Act, 1988.
10. No candidate shall be allowed to leave the examination hall before the examination is over. The candidates must hand over the OMR sheet to the invigilator when instructed.

AR-17-I-A



SET : **A**

(REGULAR) (PART – I)
(OBJECTIVE)

Time : 1 Hour

Total Marks : 50

: ନିର୍ଦ୍ଦେଶାବଳୀ :

: INSTRUCTION :

1. ସମସ୍ତ ପ୍ରଶ୍ନର ଉତ୍ତର ଦିଅ । ପ୍ରତ୍ୟେକ ପ୍ରଶ୍ନର ମୂଲ୍ୟ ସମାନ ।
Answer **all** questions. **All** questions carry equal marks.
2. ପ୍ରତ୍ୟେକ ପ୍ରଶ୍ନର ଚାରୋଟି ସମ୍ଭାବ୍ୟ ଉତ୍ତର ଦିଆ ଯାଇଛି । ଠିକ୍ ଉତ୍ତରଟିକୁ ଚାହିଁ OMR ଉତ୍ତର ଫର୍ମର ସଂପୃକ୍ତ ବୃତ୍ତଟିକୁ କଳା/ନୀଳ ବୋଲ ପଏଣ୍ଟ କଲମ ଦ୍ୱାରା ସଂପୂର୍ଣ୍ଣଭାବେ କଳା କର ।
Each question has **four** answer choices. Select the correct answer and darken the appropriate circle in the OMR sheet completely with **Black/Blue ball point pen** only.

‘କ’ ବିଭାଗ
SECTION – A
ଭୂଗୋଳ ଓ ଅର୍ଥନୀତି
GEOGRAPHY & ECONOMICS

1. ରେଳପଥ କେଉଁ ପ୍ରକାର ସମ୍ବଳ ଶ୍ରେଣୀ ଅନ୍ତର୍ଭୁକ୍ତ ?
To which resource type do the railways belong ?
(A) ମାନବ (B) ଗୋଷ୍ଠୀଗତ
Human Community
(C) ସ୍ଥାନୀୟ (D) ଜାତୀୟ
Local National
2. ଭାରତରେ ଅରଣ୍ୟଭୂମିର ଆୟତନ ବୃଦ୍ଧି ପାଇଁ କେଉଁ ପଦକ୍ଷେପ ଗ୍ରହଣ କରାଯାଇଛି ?
Which step has been taken in India to increase area under forests ?
(A) ଜଳଛାୟା ନିର୍ମାଣ (B) ନଦୀଉପତ୍ୟକା ଯୋଜନା
Watershed construction River Valley Project
(C) ନଗରୀକରଣ (D) ଶିଳ୍ପୀୟନ
Urbanisation Industrialisation

AR-17/P-I/SSC

3. କେଉଁ ମୃତ୍ତିକାର ଅଧିକ ଜଳଧାରଣ କ୍ଷମତା ରହିଛି ?

Which soil does have high water retention capacity ?

- | | |
|-----------|---------------|
| (A) ପତ୍ତୁ | (B) କୃଷ୍ଣ |
| Alluvial | Black |
| (C) ଲୋହିତ | (D) ଲାଟେରାଇଟ୍ |
| Red | Laterite |

4. କେଉଁଟି ଏକ ବ୍ୟାଘ୍ର ପ୍ରକଳ୍ପ ନୁହେଁ ?

Which is not a tiger project ?

- | | |
|-----------|-------------|
| (A) ଦୁଧଘା | (B) କର୍ବେଟ |
| Dudhwa | Corbet |
| (C) ଦାଫା | (D) ନମ ଯାଫା |
| Dapha | Nam Japha |

5. କେଉଁଟି “ସୁନ୍ଦର ସୁନ୍ଦରବନ” ଅଞ୍ଚଳର ମୁଖ୍ୟ ବୃକ୍ଷ ?

Which is the main tree of the “Little Sunderban” ?

- | | |
|-----------|-------------|
| (A) ଖଜୁରୀ | (B) ହେନ୍ତୁଳ |
| Date palm | Mangrove |
| (C) ତାଳ | (D) ଝାଉଁ |
| Palm | Casuarina |

6. ଭିତରକନିକାରେ କେଉଁ ବିରଳପ୍ରଜାତିର ପ୍ରାଣୀ ଦେଖାଯାଏ ?

Which rare species is found in Bhitara Kanika ?

- | | |
|----------------|-------------|
| (A) କ୍ରୋଡିଲ | (B) ଡଲ୍ଫିନ୍ |
| Crocodile | Dolphin |
| (C) ନୀଳ କଙ୍କଡା | (D) ଚିତାବାଘ |
| Blue Crab | Leopard |

7. କେଉଁ ନଦୀ ସହ କୋଏନା ବହୁମୁଖୀ ନଦୀବନ୍ଧ ଯୋଜନା ସଂପୃକ୍ତ ?

With which river is the Koyena multipurpose dam project associated ?

- | | |
|-------------|--------------|
| (A) ପେରିୟାର | (B) ଗୋଦାବରୀ |
| The Periyar | The Godavari |
| (C) କୃଷ୍ଣା | (D) କାବେରୀ |
| The Krishna | The Kaveri |

SET : A

8. ରୂନପଥର ଉତ୍ପାଦନରେ କେଉଁ ରାଜ୍ୟ ଅଗ୍ରଣୀ ?

Which is the leading state in limestone production ?

- | | |
|-------------------------------------|-----------------------------------|
| (A) ଆନ୍ଧ୍ର ପ୍ରଦେଶ
Andhra Pradesh | (B) ମଧ୍ୟ ପ୍ରଦେଶ
Madhya Pradesh |
| (C) ରାଜସ୍ଥାନ
Rajasthan | (D) ଗୁଜରାଟ
Gujarat |

9. କାହାକୁ “ଘାତକ ଶିଳ୍ପ” କୁହାଯାଏ ?

Which one is called the “Killer Industry” ?

- | | |
|-----------------------|----------------------|
| (A) ବସ୍ତ୍ର
Textile | (B) ଚମଡ଼ା
Leather |
| (C) ଖଣି ଖନନ
Mining | (D) କାଗଜ
Paper |

10. ହିମାଚଳ ପ୍ରଦେଶର ମଣିକର୍ଣ୍ଣଠାରେ କେଉଁ ପ୍ରକାରର ଶକ୍ତି ଉତ୍ପାଦନ କେନ୍ଦ୍ର ରହିଛି ?

Which type of power plant is there at Manikaran in Himachal Pradesh ?

- | | |
|-------------------------------------|----------------------------|
| (A) ଜଳବିଦ୍ୟୁତ୍
Hydro-electricity | (B) ପରମାଣୁ
Atomic |
| (C) ସୌରତାପ
Solar | (D) ଭୂ-ତାପଜ
Geo-thermal |

11. କେଉଁ ତୈଳବୀଜ ଖରିଫ୍ ଋତୁରେ ଚାଷ କରାଯାଏ ?

Which oil seed is cultivated during the Kharif season ?

- | | |
|----------------------------|--------------------------|
| (A) ସୋରିଷ
Mustard | (B) ସୋୟାବିନ୍
Soyabean |
| (C) ଚିନାବାଦାମ
Groundnut | (D) ଜଡ଼ା
Castor |

12. ହରିଦ୍ୱାରଠାରେ କେଉଁ କାରଖାନା ଗଢ଼ିଉଠିଛି ?

Which factory has been set up at Haridwar ?

- | | |
|--|---|
| (A) ଭାରୀ ଯନ୍ତ୍ରପାତି
Heavy Machinery | (B) ବୈଦ୍ୟୁତିକ ଯନ୍ତ୍ରପାତି
Electrical equipments |
| (C) ପେଟ୍ରୋ ରସାୟନ
Petro-chemical | (D) ଲୌହ ଓ ଇସ୍ପାତ
Iron and Steel |

AR-17/P-I/SSC

SE

ପ୍ରଦତ୍ତ ଭାରତର ରେଖାଙ୍କିତ ମାନଚିତ୍ରରେ କେତେକ ଭୌଗୋଳିକ ତଥ୍ୟ ଯଥା – ‘I’. ଖଣି, ‘II’. ନଦୀକ
ଯୋଜନା ଓ ‘III’. କୃଷି ଅଞ୍ଚଳ ଦର୍ଶାଯାଇଛି । ପରବର୍ତ୍ତୀ ତିନିଗୋଟି ପ୍ରଶ୍ନ ନିମନ୍ତେ ଠିକ୍ ଉତ୍ତର ରାତୁ ।

In the given outline Map of India some geographical features like ‘I’. Mine, ‘II’. Dam Project and ‘III’. Agricultural region are shown. Choose the correct answer for the following three questions.

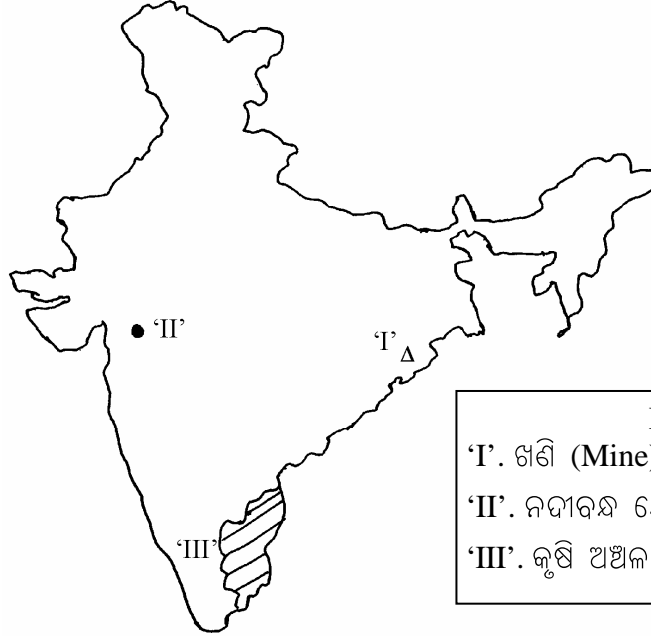

INDEX	
'I'. ଖଣି (Mine)	
'II'. ନଦୀବନ୍ଧ ଯୋଜନା (Dam Project)	
'III'. କୃଷି ଅଞ୍ଚଳ (Agricultural region)	

13. 'I' ଚିହ୍ନିତ କୋଇଲା ଖଣିର ନାମ କ'ଣ ?
What is the name of Coal Mine Marked as 'I' ?
- | | |
|-----------------------|------------------------------|
| (A) ତାଳଚେର
Talcher | (B) କୋର୍ବା
Korba |
| (C) ଝରିଆ
Jharia | (D) ସିଙ୍ଗ୍ରାଉଲି
Singrauli |
14. 'II' ଚିହ୍ନିତ ନଦୀବନ୍ଧ ଯୋଜନାର ନାମ କ'ଣ ?
What is the name of the Dam Project marked as 'II' ?
- | | |
|------------------------|--------------------------------------|
| (A) କୋଏନା
Koyena | (B) ତୁଙ୍ଗଭଦ୍ରା
Tungabhadra |
| (C) ହୀରାକୁଦ
Hirakud | (D) ସର୍ଦ୍ଦାର ସରୋବର
Sardar Sarovar |
15. 'III' ଚିହ୍ନିତ ଅଞ୍ଚଳରେ ମୁଖ୍ୟତଃ କେଉଁ ଖାଦ୍ୟଶସ୍ୟ ଉତ୍ପାଦନ କରାଯାଏ ?
Which food crop is chiefly produced in the area shaded as 'III' ?
- | | |
|------------------|--------------------|
| (A) ଗହୁ
Wheat | (B) ବାଜରା
Bajra |
| (C) ମକା
Maize | (D) ଧାନ
Rice |

SET : A

16. ଜଗତୀକରଣ ପ୍ରକ୍ରିୟାର କୁ ପ୍ରଭାବ କେଉଁ ଶିଳ୍ପ ଉପରେ ପଡ଼ିଛି ?
Which industry has experienced the negative effects of globalisation ?
- | | |
|----------|----------------|
| (A) ଟାଇର | (B) ଲୌହ-ଇସ୍ପାତ |
| Tyre | Iron and Steel |
| (C) କାଗଜ | (D) ଆଲୁମିନିୟମ |
| Paper | Aluminium |
17. ସାଧାରଣ ବଣ୍ଟନ ବ୍ୟବସ୍ଥାରେ କେଉଁ ଦ୍ରବ୍ୟ ଉପଲବ୍ଧ ହୋଇଥାଏ ?
Which item is available through Public Distribution System ?
- | | |
|-----------|-----------|
| (A) ସାବୁନ | (B) ଲୁଣ |
| Soap | Salt |
| (C) ତେଲ | (D) ଦୁଗ୍ଧ |
| Oil | Milk |
18. ‘ଜିଲ୍ଲା ବିଚାର ମଞ୍ଚ’ କ’ଣ ପାଇଁ ଉଦ୍ଦିଷ୍ଟ ?
What for is the ‘District Forum’ meant ?
- | | |
|----------------------------|-----------------------|
| (A) ସାଂସ୍କୃତିକ କାର୍ଯ୍ୟକ୍ରମ | (B) ଦଙ୍ଗା ନିୟନ୍ତ୍ରଣ |
| Cultural activity | Riot control |
| (C) ଖାଉଟି ସୁରକ୍ଷା | (D) ଆଇନ୍ କାନୁନ ପ୍ରଣୟନ |
| Consumer protection | Enactment of law |
19. ଭାରତର କେଉଁ ରାଜ୍ୟରେ ଦାରିଦ୍ର୍ୟ ସୀମାରେଖା ତଳେ ଥିବା ଜନସଂଖ୍ୟା ପ୍ରତିଶତ ସର୍ବନିମ୍ନ ?
In which State of India is the percentage of population below poverty line the lowest ?
- | | |
|-------------|-------------------|
| (A) ଗୁଜରାଟ | (B) ପଞ୍ଜାବ |
| Gujarat | Punjab |
| (C) ହରିୟାଣା | (D) ଜାମ୍ମୁକାଶ୍ମୀର |
| Haryana | Jammu & Kashmir |
20. କେଉଁ ଦାରିଦ୍ର୍ୟ ଦୂରୀକରଣ କାର୍ଯ୍ୟକ୍ରମ ପଞ୍ଚାୟତଦ୍ୱାରା କାର୍ଯ୍ୟକାରୀ ହୋଇଥାଏ ?
Which poverty alleviation programme is carried out by the Panchayats ?
- | |
|---|
| (A) ନିୟୁକ୍ତି ଗ୍ୟାରେଣ୍ଟି ଯୋଜନା |
| Employment Assurance Scheme |
| (B) ଜବାହର ରୋଜଗାର ଯୋଜନା |
| Jawahar Rozgar Yojana |
| (C) ପ୍ରଧାନମନ୍ତ୍ରୀ ରୋଜଗାର ଯୋଜନା |
| Prime Minister’s Rojagar Yojana |
| (D) ଜାତୀୟ ଗ୍ରାମୀଣ ନିୟୁକ୍ତି ପ୍ରତିଶ୍ରୁତି ଆଇନ୍ |
| National Rural Employment Guarantee Act |

AR-17/P-I/SSC

21. ପ୍ରଚ୍ଛନ୍ନ ବେକାରୀ କେଉଁ କ୍ଷେତ୍ରରେ ଦେଖାଯାଏ ?
In which sector is the disguised unemployment noticed ?
(A) କ୍ଷୁଦ୍ରଶିଳ୍ପ (B) କୁଟୀରଶିଳ୍ପ
Small-scale industry Cottage Industry
(C) ପରିବହନ (D) କୃଷି
Transportation Agriculture
22. କେଉଁ ଯୋଜନାଟି ସ୍ୱର୍ଣ୍ଣ ଜୟନ୍ତୀ ଗ୍ରାମ୍ୟ ସ୍ୱରୋଜଗାର ଯୋଜନା ଅନ୍ତର୍ଭୁକ୍ତ ?
Which programme is included within Swarna Jayanti Gramya Swarozgar Yojana ?
(A) ସହରୀ ଆତ୍ମ ନିଯୁକ୍ତି ଯୋଜନା
Urban Self Employment Programme
(B) ସମନ୍ୱିତ ଗ୍ରାମ୍ୟ ଉନ୍ନୟନ ଯୋଜନା
Integrated Rural Development Programme
(C) ପ୍ରଧାନମନ୍ତ୍ରୀ ରୋଜଗାର ଯୋଜନା
Prime Minister Rozgar Yojana
(D) ଜାତୀୟ ଗ୍ରାମୀଣ ନିଯୋଜନ ଯୋଜନା
National Rural Employment Programme
23. କେଉଁଟି ଦାରିଦ୍ର୍ୟର ଏକ କାରଣ ନୁହେଁ ?
Which one is not a cause of poverty ?
(A) ଜନସଂଖ୍ୟା ବୃଦ୍ଧି (B) ନିଯୁକ୍ତି ସୁଯୋଗ ଅଭାବ
Population increase Lack of employment opportunity
(C) ଭୂମି ବଣ୍ଟନରେ ସମାନତା (D) ରଣଗ୍ରସ୍ତତା
Equitable land distribution Indebtedness
24. କେଉଁ ପଞ୍ଚବାର୍ଷିକ ଯୋଜନା କାଳରୁ ଭାରତରେ ବେକାରୀ ଦୂରୀକରଣ ପାଇଁ ବଳିଷ୍ଠ ପଦକ୍ଷେପମାନ ଗ୍ରହଣ କରାଯାଇଛି ?
From which Five Year Plan period have strong measures been taken in India to eradicate poverty ?
(A) ପଞ୍ଚମ (B) ଷଷ୍ଠ
Fifth Sixth
(C) ସପ୍ତମ (D) ଅଷ୍ଟମ
Seventh Eighth
25. କେଉଁଟି ଭାରତର ସର୍ବପ୍ରଥମ ଦାରିଦ୍ର୍ୟ ଦୂରୀକରଣ ଯୋଜନା ?
Which one is the first poverty alleviation programme in India ?
(A) ଜବାହର ରୋଜଗାର ଯୋଜନା
Jawahar Rozgar Yojana
(B) ସମନ୍ୱିତ ଗ୍ରାମ୍ୟ ଉନ୍ନୟନ ଯୋଜନା
Integrated Rural Development Programme
(C) ଜାତୀୟ ଗ୍ରାମୀଣ ନିଯୋଜନ ଯୋଜନା
National Rural Employment Programme
(D) ନିଯୁକ୍ତି ଗ୍ୟାରଣ୍ଟି ଯୋଜନା
Employment Assurance Scheme

SET : **A**

‘ଖ’ ବିଭାଗ
SECTION – B
ଇତିହାସ ଓ ରାଜନୀତି ବିଜ୍ଞାନ
HISTORY & POLITICAL SCIENCE

26. ଓଡ଼ିଶା ପ୍ରାଦେଶିକ କଂଗ୍ରେସ କମିଟିର ପ୍ରଥମ ସଭାପତି କିଏ ଥିଲେ ?

Who was the first President of the Odisha Provincial Congress Committee ?

- | | |
|--|------------------------------------|
| (A) ହରେକୃଷ୍ଣ ମହତାବ
Harekrushna Mahtab | (B) ଗୋପବନ୍ଧୁ ଦାସ
Gopabandhu Das |
| (C) ଭାଗୀରଥୀ ମହାପାତ୍ର
Bhagirathi Mohapatra | (D) ବିଶ୍ଵନାଥ ଦାଶ
Biswanath Dash |

27. ଦ୍ଵିତୀୟ ଗୋଲଟେବୁଲ ବୈଠକରେ କିଏ ସଭାପତିତ୍ଵ କରିଥିଲେ ?

Who did preside over the Second Round Table Conference ?

- | | |
|--|--------------------------------|
| (A) ଉଇନଷ୍ଟନ ଚର୍ଚ୍ଚିଲ୍
Winston Churchill | (B) ଲର୍ଡ଼ ଇରଉଇନ୍
Lord Irwin |
| (C) ରାମସେ ମାକ୍ଡୋନାଲଡ଼
Ramsay Macdonald | (D) ଜନ୍ ସାଇମନ୍
John Simon |

28. ଭାରତୀୟ ଜାତୀୟ କଂଗ୍ରେସ ଅଧିବେଶନରେ କିଏ ‘ଭାରତ ଛାଡ଼’ ପ୍ରସ୍ତାବ ଆଗତ କରିଥିଲେ ?

Who did initiate the “Quit India” resolution in the session of the Indian National Congress ?

- | |
|--|
| (A) ମୌଲାନା ଆବୁଲ କାଲାମ ଆଜାଦ୍
Maulana Abul Kalam Azad |
| (B) ଗୋବିନ୍ଦ ବଲ୍ଲଭ ପନ୍ତ
Gobind Ballabh Pant |
| (C) ପଣ୍ଡିତ ଜବାହରଲାଲ ନେହେରୁ
Pandit Jawaharlal Nehru |
| (D) ମୋତିଲାଲ ନେହେରୁ
Motilal Nehru |

AR-17/P-I/SSC

SE

29. ଭାରତ ସ୍ୱାଧୀନତା ଆଇନ କେବେ ବ୍ରିଟିଶ ପାର୍ଲିଆମେଣ୍ଟର ଅନୁମୋଦନ ଲାଭ କରିଥିଲା ?
When did the India Independence Act get the approval of the British Parliament ?

- | | |
|---|---|
| (A) ୧୯୪୭ ଫେବୃଆରୀ ୨୦
20 th February 1947 | (B) ୧୯୪୭ ଜୁନ ୩
3 rd June 1947 |
| (C) ୧୯୪୭ ଅଗଷ୍ଟ ୧୪
14 th August 1947 | (D) ୧୯୪୭ ଜୁଲାଇ ୧୮
18 th July 1947 |

30. କିଏ 'ସମ୍ବାଦ ବାହିକା'ର ସମ୍ପାଦକ ଥିଲେ ?
Who was the editor of the 'Sambad Bahika' ?

- | | |
|---|--|
| (A) ଫକୀର ମୋହନ ସେନାପତି
Fakir Mohan Senapati | (B) ନୀଳମଣି ବିଦ୍ୟାରତ୍ନ
Nilamani Bidyaratna |
| (C) ରାଧାନାଥ ରାୟ
Radhanath Ray | (D) ଗୌରୀଶଙ୍କର ରାୟ
Gouri Sankar Ray |

31. ସମ୍ବଲପୁରର କେତେକ ନେତୃସ୍ଥାନୀୟ ବ୍ୟକ୍ତି କେଉଁଠାରେ ଲର୍ଡ କର୍ଜନଙ୍କୁ ଏକ ସ୍ମାରକ ପତ୍ର ଦେଇଥିଲେ ?
Where did some leaders of Sambalpur submit a memorandum to Lord Curzon ?

- | | |
|------------------------|-----------------------|
| (A) କଲିକତା
Calcutta | (B) ଶିମଲା
Shimla |
| (C) ଦିଲ୍ଲୀ
Delhi | (D) ମୁମ୍ବାଇ
Mumbai |

32. ମଧୁସୂଦନ ଦାସ କେବେ ମୃତ୍ୟୁ ବରଣ କରିଥିଲେ ?
When did Madhusudan Das die ?

- | | |
|---|---|
| (A) ୧୯୩୩ ଜୁଲାଇ ୩
3 rd July 1933 | (B) ୧୯୩୬ ମାର୍ଚ୍ଚ ୩
3 rd March 1936 |
| (C) ୧୯୩୬ ଏପ୍ରିଲ ୧
1 st April 1936 | (D) ୧୯୩୪ ଫେବୃଆରୀ ୪
4 th February 1934 |

33. ୧୯୩୬ ମସିହାରେ ଗଠିତ ଓଡ଼ିଶା ପ୍ରଦେଶରେ କେତୋଟି ଜିଲ୍ଲା ଥିଲା ?
How many districts were there in the separate province of Odisha created in 1936 ?

- | | |
|-------|-------|
| (A) ୭ | (B) ୯ |
| 7 | 9 |
| (C) ୬ | (D) ୮ |
| 6 | 8 |

SET : A

34. କେବେ ହାଇଦ୍ରାବାଦର ନିଜାମ ମିଳନପତ୍ରରେ ସ୍ୱାକ୍ଷର କରିଥିଲେ ?
When did the Nizam of Hyderabad sign in the instrument of accession ?
- | | |
|-----------------------------------|---------------------------------------|
| (A) ନଭେମ୍ବର ୧୯୪୯
November 1949 | (B) ସେପ୍ଟେମ୍ବର ୧୯୪୮
September 1948 |
| (C) ମାର୍ଚ୍ଚ ୧୯୪୮
March 1948 | (D) ଜୁଲାଇ ୧୯୪୭
July 1947 |
35. ମିଶ୍ରଣ ପୂର୍ବରୁ ଓଡ଼ିଶାରେ ଗଡ଼ଜାତ ସଂଖ୍ୟା କେତେ ଥିଲା ?
What was the number of Garhjat states in Odisha before merger ?
- | | |
|--------------|--------------|
| (A) ୨୪
24 | (B) ୨୫
25 |
| (C) ୨୬
26 | (D) ୨୭
27 |
36. ଗୋଆରେ କେଉଁ ବର୍ଷ ସାଧାରଣ ନିର୍ବାଚନ ହେଲା ?
In which year did the general election take place in Goa ?
- | | |
|------------------|------------------|
| (A) ୧୯୬୦
1960 | (B) ୧୯୬୧
1961 |
| (C) ୧୯୬୪
1964 | (D) ୧୯୬୩
1963 |
37. କେଉଁବର୍ଷ ଭାରତରେ ଯୋଜନା ଆୟୋଗ ଗଠିତ ହେଲା ?
In which year was the Planning Commission formed in India ?
- | | |
|------------------|------------------|
| (A) ୧୯୪୭
1947 | (B) ୧୯୫୦
1950 |
| (C) ୧୯୪୯
1949 | (D) ୧୯୪୮
1948 |
38. ଚିପିଲିମାଠାରେ କେଉଁ ମହାବିଦ୍ୟାଳୟ ପ୍ରତିଷ୍ଠିତ ହୋଇଛି ?
Which college has been established at Chipilima ?
- | | |
|--|---|
| (A) ଯାନ୍ତ୍ରିକ ମହାବିଦ୍ୟାଳୟ
Engineering college | (B) ବିଜ୍ଞାନ ମହାବିଦ୍ୟାଳୟ
Science college |
| (C) କୃଷି ମହାବିଦ୍ୟାଳୟ
Agriculture college | (D) ଚିକିତ୍ସା ମହାବିଦ୍ୟାଳୟ
Medical college |

AR-17/P-I/SSC

39. ଓଡ଼ିଶାରେ କେନ୍ଦ୍ରୀୟ ଧାନଗବେଷଣା କେନ୍ଦ୍ର କେଉଁଠାରେ ଅବସ୍ଥିତ ?

Where is the Central Rice Research institute established ?

- (A) ଭୁବନେଶ୍ୱର (B) କଟକ
Bhubaneswar Cuttack
(C) ବଲାଙ୍ଗୀର (D) ସମ୍ବଲପୁର
Bolangir Sambalpur

40. ଓଡ଼ିଶା ମଧ୍ୟଦେଇ ଯାଇଥିବା ଜାତୀୟ ରାଜପଥର ସଂଖ୍ୟା କେତେ ?

What is the total number of National Highways passing through Odisha ?

- (A) ୧୧ (B) ୧୨
11 12
(C) ୧୩ (D) ୧୫
13 15

41. ୧୯୫୬ ରାଜ୍ୟ ପୁନର୍ଗଠନ ଆୟୋଗର ସୁପାରିଶ ଅନୁଯାୟୀ ଭାରତରେ କେତୋଟି ରାଜ୍ୟ ଓ କେତୋଟି କେନ୍ଦ୍ରଶାସିତ ଅଞ୍ଚଳ ରହିଲା ?

How many States and how many Union Territories were there in India according to the recommendation of the State Reorganisation Commission of 1956 ?

- (A) ୧୪ଟି ରାଜ୍ୟ ଓ ୬ଟି କେନ୍ଦ୍ରଶାସିତ ଅଞ୍ଚଳ ।
14 States and 6 Union Territories
(B) ୧୫ଟି ରାଜ୍ୟ ଓ ୫ଟି କେନ୍ଦ୍ରଶାସିତ ଅଞ୍ଚଳ ।
15 States and 5 Union Territories
(C) ୧୬ଟି ରାଜ୍ୟ ଓ ୪ଟି କେନ୍ଦ୍ରଶାସିତ ଅଞ୍ଚଳ ।
16 States and 4 Union Territories
(D) ୧୭ଟି ରାଜ୍ୟ ଓ ୮ଟି କେନ୍ଦ୍ରଶାସିତ ଅଞ୍ଚଳ ।
12 States and 8 Union Territories

42. କେଉଁ ମସିହାରେ 'ଓରିଶା' ବଦଳରେ 'ଓଡ଼ିଶା' ପ୍ରବର୍ତ୍ତିତ ହେଲା ?

In which year was 'Orissa' changed to "Odisha" ?

- (A) ୨୦୦୯ (B) ୨୦୧୦
2009 2010
(C) ୨୦୧୧ (D) ୨୦୧୨
2011 2012

SET : **A**

AR-17

43. କାଶ୍ମୀରର କେଉଁ ଶାସକ ୧୯୪୭ ମସିହା ଅକ୍ଟୋବର ୨୬ ତାରିଖରେ ଭାରତ ସହିତ ମିଶ୍ରଣ ରୁକ୍ତି ସମ୍ପାଦନ କରିଥିଲେ ?

Which ruler of Kashmir did sign an agreement of merger with India on the 26th October 1947 ?

- | | |
|-----------------------------|-----------------------------------|
| (A) କରଣ ସିଂହ
Karan Singh | (B) ହରି ସିଂହ
Hari Singh |
| (C) ରାମ ସିଂହ
Ram Singh | (D) କର୍ତ୍ତାର ସିଂହ
Kartar Singh |

44. ଲୋକସଭାର ନିର୍ବାଚିତ ସଦସ୍ୟ ସଂଖ୍ୟା କେତେ ?

What is the number of elected members of the Lok Sabha ?

- | | |
|----------------|----------------|
| (A) ୫୪୧
541 | (B) ୫୪୨
542 |
| (C) ୫୪୦
540 | (D) ୫୪୩
543 |

45. କିଏ କହିଥିଲେ “ଗଣତନ୍ତ୍ର ହେଉଛି ଲୋକମାନଙ୍କର, ଲୋକ ମାନଙ୍କ ଦ୍ୱାରା, ଲୋକମାନଙ୍କ ପାଇଁ ସରକାର ।”

Who did say, “Democracy is a government of the people, by the people and for the people.” ?

- | | |
|--------------------------------------|--|
| (A) ବି.ଆର. ଆମ୍ବେଦକର
B.R. Ambedkar | (B) ଆବ୍ରାହାମ୍ ଲିଙ୍କନ୍
Abraham Lincoln |
| (C) ମହାତ୍ମା ଗାନ୍ଧୀ
Mahatma Gandhi | (D) ନେଲସନ ମାଣ୍ଡେଲା
Nelson Mandela |

46. ଭାରତର ମୁଖ୍ୟ ନିର୍ବାଚନ ଆୟୁକ୍ତଙ୍କୁ କିଏ ନିଯୁକ୍ତ କରନ୍ତି ?

Who does appoint the Chief Election Commissioner of India ?

- | |
|--|
| (A) ସର୍ବୋଚ୍ଚ ନ୍ୟାୟାଳୟର ପ୍ରଧାନ ବିଚାରପତି
Chief Justice of the Supreme Court |
| (B) ଲୋକସଭାର ବାଚସ୍ପତି
Speaker of the Lok Sabha |
| (C) ରାଷ୍ଟ୍ରପତି
President |
| (D) ପ୍ରଧାନ ମନ୍ତ୍ରୀ
Prime Minister |

AR-17/P-I/SSC

47. ଠିକ୍ ଉକ୍ତିଟିକୁ ବାଛ ।

Choose the correct statement :

(A) ଭାରତର ଲୋକସଭାର ସଦସ୍ୟମାନେ ପ୍ରତ୍ୟକ୍ଷଭାବେ ନିର୍ବାଚିତ ହୁଅନ୍ତି ।

The members of the Lok Sabha of India are directly elected.

(B) ରାଜ୍ୟସଭାର ସଦସ୍ୟମାନେ ପ୍ରତ୍ୟକ୍ଷଭାବେ ନିର୍ବାଚିତ ହୁଅନ୍ତି ।

The members of the Rajya Sabha are directly elected.

(C) ଭାରତର ରାଷ୍ଟ୍ରପତି ପ୍ରତ୍ୟକ୍ଷଭାବେ ନିର୍ବାଚିତ ହୁଅନ୍ତି ।

The President of India is directly elected.

(D) ରାଜ୍ୟ ବିଧାନସଭାର ସଦସ୍ୟମାନେ ପରୋକ୍ଷଭାବରେ ନିର୍ବାଚିତ ହୁଅନ୍ତି ।

The members of the State Assembly are indirectly elected.

48. କେଉଁ ମସିହାରେ ଯୋଭିଏଟ୍ ରଷିଆର ବିଲୟ ଘଟିଲା ?

In which year did the U.S.S.R. decline ?

(A) ୧୯୯୦

(B) ୧୯୯୨

1990

1992

(C) ୧୯୯୧

(D) ୧୯୯୩

1991

1993

49. ଭାରତର କେଉଁ ପ୍ରଧାନମନ୍ତ୍ରୀଙ୍କ ସମୟରେ ଭାରତ ଓ ପାକିସ୍ତାନ ମଧ୍ୟରେ ବସ୍ ଚଳାଚଳ ବ୍ୟବସ୍ଥା ଆରମ୍ଭ ହୋଇଥିଲା ?

During the time of which Indian Prime Minister did the bus communication begin between India and Pakistan ?

(A) ଇନ୍ଦିରା ଗାନ୍ଧୀ

(B) ଅଟଳବିହାରୀ ବାଜପେୟୀ

Indira Gandhi

Atal Behari Bajpai

(C) ରାଜୀବ ଗାନ୍ଧୀ

(D) ଡକ୍ଟର ମନମୋହନ ସିଂହ

Rajiv Gandhi

Dr. Manmohan Singh

50. କେଉଁ ରାଷ୍ଟ୍ର ସାର୍କ (SAARC)ର ସଦସ୍ୟ ନୁହେଁ ?

Which State is not a member of the SAARC ?

(A) ଭାରତ

(B) ଶ୍ରୀଲଙ୍କା

India

Sri Lanka

(C) ନେପାଳ

(D) ମିଆଁମାର

Nepal

Myanmar

SET : A

AR-17

Additional Page

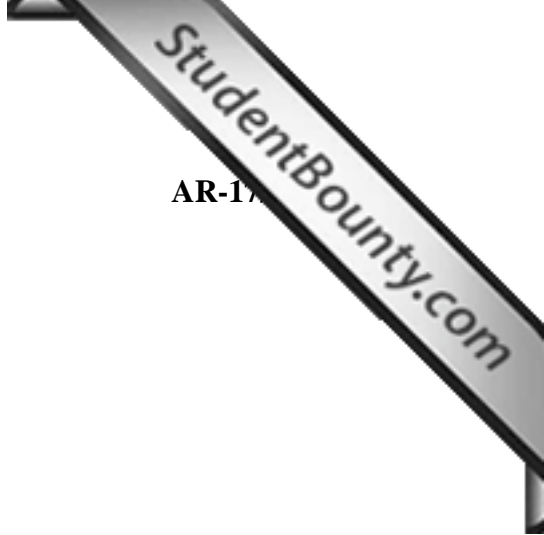

AR-17/P-I/SSC

ANSWER SHEET
HIGH SCHOOL CERTIFICATE EXAMINATION (REGULAR) SET : A
REGISTRATION PART : TO BE USED BY THE INVIGILATOR

INSTRUCTIONS TO THE INVIGILATOR

- | | |
|---|---|
| <ol style="list-style-type: none"> 1. Blue/Black ball-point pen must be used for darkening the circles. Use of Pencil of any kind is strictly prohibited. 2. Write the candidate's Roll Number on the answer sheet in the specified boxes and darken the appropriate circle(s) corresponding to each letter or digit. 3. Write the Qn Set Code of the candidate in Box-2 and darken the appropriate circle corresponding to the Set Code. 4. Put your full signature in the specified space on the answer sheet. 5. If the examination is carried out on 1st Language, write the 1st Language of the candidate in the Box-3 and darken the appropriate circle corresponding to the 1st Language. (Boxes 4, 5 & 6 must be left blank) 6. If the examination is carried out on 2nd Language, write the 2nd Language of the candidate in the Box-4 and darken the appropriate circle corresponding to the 2nd Language (Boxes 3, 5 & 6 must be left blank) | <ol style="list-style-type: none"> 7. If the examination is carried out on 3rd Language write the 3rd Language of the candidate in the Box-5 and darken the appropriate circle corresponding to the 3rd Language. (Boxes 3, 4 & 6 must be left blank) 8. If the examination is carried out on Compulsory subject, write the subject of the candidate in the Box-6 and darken the appropriate circle corresponding to the subject. (Boxes 3, 4 & 5 must be left blank) 9. Do not allow the candidate to use any white fluid or rubbing material (eraser) on the Answer sheet to change the answer. 10. All possible care must be taken to ensure that the Answer sheet is not folded, crumpled or dog-eared. 11. Do not allow the candidate to do any rough work on the Answer sheet. 12. Please provide proper instructions to the candidate how to darken the circle against a particular question number. |
|---|---|

Box-1 ROLL NUMBER	Box-2 QUESTION SET CODE	Box-3 1ST LANGUAGE	Box-4 2ND LANGUAGE	Box-5 3RD LANGUAGE	Box-6 COMPULSORY SUBJECTS																																																																																																																						
<table border="1" style="width:100%; border-collapse: collapse;"> <tr><td> </td><td> </td><td> </td><td> </td><td> </td><td> </td><td> </td><td> </td></tr> <tr> <td>0</td><td>0</td><td>0</td><td>A</td><td>A</td><td>0</td><td>0</td><td>0</td> </tr> <tr> <td>1</td><td>1</td><td>1</td><td>B</td><td>B</td><td>1</td><td>1</td><td>1</td> </tr> <tr> <td>2</td><td>2</td><td>2</td><td>C</td><td>C</td><td>2</td><td>2</td><td>2</td> </tr> <tr> <td>3</td><td>3</td><td>3</td><td>D</td><td>D</td><td>3</td><td>3</td><td>3</td> </tr> <tr> <td>4</td><td>4</td><td>4</td><td>E</td><td>E</td><td>4</td><td>4</td><td>4</td> </tr> <tr> <td>5</td><td>5</td><td>5</td><td></td><td>F</td><td>5</td><td>5</td><td>5</td> </tr> <tr> <td>6</td><td>6</td><td>6</td><td></td><td>G</td><td>6</td><td>6</td><td>6</td> </tr> <tr> <td>7</td><td>7</td><td>7</td><td></td><td>H</td><td>7</td><td>7</td><td>7</td> </tr> <tr> <td>8</td><td>8</td><td>8</td><td></td><td>K</td><td>8</td><td>8</td><td>8</td> </tr> <tr> <td>9</td><td>9</td><td>9</td><td></td><td></td><td>9</td><td>9</td><td>9</td> </tr> </table>									0	0	0	A	A	0	0	0	1	1	1	B	B	1	1	1	2	2	2	C	C	2	2	2	3	3	3	D	D	3	3	3	4	4	4	E	E	4	4	4	5	5	5		F	5	5	5	6	6	6		G	6	6	6	7	7	7		H	7	7	7	8	8	8		K	8	8	8	9	9	9			9	9	9	<table border="1" style="width:100%; border-collapse: collapse;"> <tr><td> </td></tr> <tr><td>A <input type="radio"/></td></tr> <tr><td>B <input type="radio"/></td></tr> <tr><td>C <input type="radio"/></td></tr> <tr><td>D <input type="radio"/></td></tr> </table>		A <input type="radio"/>	B <input type="radio"/>	C <input type="radio"/>	D <input type="radio"/>	<table border="1" style="width:100%; border-collapse: collapse;"> <tr><td> </td></tr> <tr><td>FLO <input type="radio"/></td></tr> <tr><td>FLB <input type="radio"/></td></tr> <tr><td>FLH <input type="radio"/></td></tr> <tr><td>FLU <input type="radio"/></td></tr> <tr><td>FLT <input type="radio"/></td></tr> <tr><td>FLE <input type="radio"/></td></tr> </table>		FLO <input type="radio"/>	FLB <input type="radio"/>	FLH <input type="radio"/>	FLU <input type="radio"/>	FLT <input type="radio"/>	FLE <input type="radio"/>	<table border="1" style="width:100%; border-collapse: collapse;"> <tr><td> </td></tr> <tr><td>SLE <input type="radio"/></td></tr> <tr><td> </td></tr> <tr><td>SLH <input type="radio"/></td></tr> <tr><td> </td></tr> <tr><td>SEP <input type="radio"/></td></tr> </table>		SLE <input type="radio"/>		SLH <input type="radio"/>		SEP <input type="radio"/>	<table border="1" style="width:100%; border-collapse: collapse;"> <tr><td> </td></tr> <tr><td>TLH <input type="radio"/></td></tr> <tr><td>TLS <input type="radio"/></td></tr> <tr><td>TLP <input type="radio"/></td></tr> <tr><td>TLO <input type="radio"/></td></tr> <tr><td>TLV <input type="radio"/></td></tr> </table>		TLH <input type="radio"/>	TLS <input type="radio"/>	TLP <input type="radio"/>	TLO <input type="radio"/>	TLV <input type="radio"/>	<table border="1" style="width:100%; border-collapse: collapse;"> <tr><td> </td></tr> <tr><td>MTH <input type="radio"/></td></tr> <tr><td> </td></tr> <tr><td>GSC <input type="radio"/></td></tr> <tr><td> </td></tr> <tr><td>SSC <input checked="" type="radio"/></td></tr> </table>		MTH <input type="radio"/>		GSC <input type="radio"/>		SSC <input checked="" type="radio"/>
0	0	0	A	A	0	0	0																																																																																																																				
1	1	1	B	B	1	1	1																																																																																																																				
2	2	2	C	C	2	2	2																																																																																																																				
3	3	3	D	D	3	3	3																																																																																																																				
4	4	4	E	E	4	4	4																																																																																																																				
5	5	5		F	5	5	5																																																																																																																				
6	6	6		G	6	6	6																																																																																																																				
7	7	7		H	7	7	7																																																																																																																				
8	8	8		K	8	8	8																																																																																																																				
9	9	9			9	9	9																																																																																																																				
A <input type="radio"/>																																																																																																																											
B <input type="radio"/>																																																																																																																											
C <input type="radio"/>																																																																																																																											
D <input type="radio"/>																																																																																																																											
FLO <input type="radio"/>																																																																																																																											
FLB <input type="radio"/>																																																																																																																											
FLH <input type="radio"/>																																																																																																																											
FLU <input type="radio"/>																																																																																																																											
FLT <input type="radio"/>																																																																																																																											
FLE <input type="radio"/>																																																																																																																											
SLE <input type="radio"/>																																																																																																																											
SLH <input type="radio"/>																																																																																																																											
SEP <input type="radio"/>																																																																																																																											
TLH <input type="radio"/>																																																																																																																											
TLS <input type="radio"/>																																																																																																																											
TLP <input type="radio"/>																																																																																																																											
TLO <input type="radio"/>																																																																																																																											
TLV <input type="radio"/>																																																																																																																											
MTH <input type="radio"/>																																																																																																																											
GSC <input type="radio"/>																																																																																																																											
SSC <input checked="" type="radio"/>																																																																																																																											

I hereby, declare that I have thoroughly gone through the instructions provided on the Answer Sheet. I have thoroughly verified the Roll Number of the candidate from his/her Admit Card and the Question Set Code from the Question Booklet given to the candidate. I have correctly darkened the Roll Number, Qn Set Code and the Language/Subject in which the examination is held.

Full Signature of the Invigilator

Serial Number **1000001**

RESPONSE PART
TO BE USED BY THE CANDIDATE



1. Use **Blue/Black ball-point pen** only for darkening the circles.
2. Write your Subject, Date of Exam and Put your full signature in the specified space on the answer sheet.
3. Do **not** fold or crumple or do any rough work on the answer sheet.
4. Do **not** use white fluid or any rubbing material (eraser) on the Answer Sheet to change the answer.
5. Please verify that your Roll Number, Question Set Code

and Language/Subject has been properly darkened by the invigilator before submitting the Answer sheet.
6. Four possible answers are given for each question. Choose the correct one and darken the appropriate circle completely as shown in the following example.

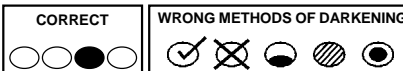

Subject : _____
 Date of Exam : _____

Full Signature of the Candidate

	A	B	C	D		A	B	C	D		A	B	C	D		A	B	C	D
01	<input type="radio"/>	<input checked="" type="radio"/>	<input type="radio"/>	<input type="radio"/>		<input type="radio"/>	<input type="radio"/>	<input type="radio"/>	<input checked="" type="radio"/>		<input type="radio"/>	<input type="radio"/>	<input checked="" type="radio"/>	<input type="radio"/>		<input type="radio"/>	<input checked="" type="radio"/>	<input type="radio"/>	<input type="radio"/>
02	<input type="radio"/>	<input type="radio"/>	<input checked="" type="radio"/>	<input type="radio"/>		<input type="radio"/>	<input checked="" type="radio"/>	<input type="radio"/>	<input type="radio"/>		<input type="radio"/>	<input type="radio"/>	<input type="radio"/>	<input checked="" type="radio"/>		<input type="radio"/>	<input type="radio"/>	<input type="radio"/>	<input checked="" type="radio"/>
03	<input type="radio"/>	<input type="radio"/>	<input type="radio"/>	<input checked="" type="radio"/>		<input type="radio"/>	<input checked="" type="radio"/>	<input type="radio"/>	<input type="radio"/>		<input type="radio"/>	<input checked="" type="radio"/>	<input type="radio"/>	<input type="radio"/>		<input type="radio"/>	<input type="radio"/>	<input type="radio"/>	<input type="radio"/>
04	<input type="radio"/>	<input checked="" type="radio"/>	<input type="radio"/>	<input type="radio"/>		<input type="radio"/>	<input type="radio"/>	<input type="radio"/>	<input checked="" type="radio"/>		<input type="radio"/>	<input type="radio"/>	<input type="radio"/>	<input type="radio"/>		<input type="radio"/>	<input checked="" type="radio"/>	<input type="radio"/>	<input type="radio"/>
05	<input type="radio"/>	<input type="radio"/>	<input type="radio"/>	<input checked="" type="radio"/>		<input type="radio"/>	<input type="radio"/>	<input checked="" type="radio"/>	<input type="radio"/>		<input type="radio"/>	<input type="radio"/>	<input type="radio"/>	<input checked="" type="radio"/>		<input type="radio"/>	<input type="radio"/>	<input type="radio"/>	<input type="radio"/>
06	<input type="radio"/>	<input type="radio"/>	<input checked="" type="radio"/>	<input type="radio"/>		<input type="radio"/>	<input type="radio"/>	<input type="radio"/>	<input checked="" type="radio"/>		<input type="radio"/>	<input type="radio"/>	<input checked="" type="radio"/>	<input type="radio"/>		<input type="radio"/>	<input type="radio"/>	<input checked="" type="radio"/>	<input type="radio"/>
07	<input type="radio"/>	<input type="radio"/>	<input type="radio"/>	<input checked="" type="radio"/>		<input type="radio"/>	<input type="radio"/>	<input checked="" type="radio"/>	<input type="radio"/>		<input type="radio"/>	<input checked="" type="radio"/>	<input type="radio"/>	<input type="radio"/>		<input type="radio"/>	<input type="radio"/>	<input checked="" type="radio"/>	<input type="radio"/>
08	<input checked="" type="radio"/>	<input type="radio"/>	<input type="radio"/>	<input type="radio"/>		<input type="radio"/>	<input type="radio"/>	<input type="radio"/>	<input checked="" type="radio"/>		<input type="radio"/>	<input type="radio"/>	<input type="radio"/>	<input checked="" type="radio"/>		<input type="radio"/>	<input checked="" type="radio"/>	<input type="radio"/>	<input type="radio"/>
09	<input type="radio"/>	<input type="radio"/>	<input checked="" type="radio"/>	<input type="radio"/>		<input checked="" type="radio"/>	<input type="radio"/>	<input type="radio"/>	<input type="radio"/>		<input type="radio"/>	<input checked="" type="radio"/>	<input type="radio"/>	<input type="radio"/>		<input type="radio"/>	<input type="radio"/>	<input type="radio"/>	<input type="radio"/>
10	<input checked="" type="radio"/>	<input type="radio"/>	<input type="radio"/>	<input type="radio"/>		<input type="radio"/>	<input checked="" type="radio"/>	<input type="radio"/>	<input type="radio"/>		<input type="radio"/>	<input type="radio"/>	<input checked="" type="radio"/>	<input type="radio"/>		<input type="radio"/>	<input type="radio"/>	<input type="radio"/>	<input type="radio"/>
11	<input type="radio"/>	<input type="radio"/>	<input type="radio"/>	<input checked="" type="radio"/>		<input type="radio"/>	<input type="radio"/>	<input type="radio"/>	<input checked="" type="radio"/>		<input checked="" type="radio"/>	<input type="radio"/>	<input type="radio"/>	<input type="radio"/>		<input type="radio"/>	<input type="radio"/>	<input type="radio"/>	<input type="radio"/>
12	<input type="radio"/>	<input checked="" type="radio"/>	<input type="radio"/>	<input type="radio"/>		<input type="radio"/>	<input checked="" type="radio"/>	<input type="radio"/>	<input type="radio"/>		<input type="radio"/>	<input type="radio"/>	<input type="radio"/>	<input checked="" type="radio"/>		<input type="radio"/>	<input type="radio"/>	<input type="radio"/>	<input type="radio"/>
13	<input type="radio"/>	<input type="radio"/>	<input checked="" type="radio"/>	<input type="radio"/>		<input type="radio"/>	<input checked="" type="radio"/>	<input type="radio"/>	<input type="radio"/>		<input type="radio"/>	<input checked="" type="radio"/>	<input type="radio"/>	<input type="radio"/>		<input type="radio"/>	<input type="radio"/>	<input type="radio"/>	<input type="radio"/>
14	<input type="radio"/>	<input type="radio"/>	<input type="radio"/>	<input checked="" type="radio"/>		<input type="radio"/>	<input type="radio"/>	<input type="radio"/>	<input checked="" type="radio"/>		<input type="radio"/>	<input type="radio"/>	<input checked="" type="radio"/>	<input type="radio"/>		<input type="radio"/>	<input type="radio"/>	<input type="radio"/>	<input type="radio"/>
15	<input type="radio"/>	<input type="radio"/>	<input type="radio"/>	<input checked="" type="radio"/>		<input type="radio"/>	<input checked="" type="radio"/>	<input type="radio"/>	<input type="radio"/>		<input type="radio"/>	<input checked="" type="radio"/>	<input type="radio"/>	<input type="radio"/>		<input type="radio"/>	<input type="radio"/>	<input type="radio"/>	<input type="radio"/>
16	<input type="radio"/>	<input type="radio"/>	<input type="radio"/>	<input checked="" type="radio"/>		<input type="radio"/>	<input type="radio"/>	<input type="radio"/>	<input checked="" type="radio"/>		<input checked="" type="radio"/>	<input type="radio"/>	<input type="radio"/>	<input type="radio"/>		<input type="radio"/>	<input type="radio"/>	<input type="radio"/>	<input type="radio"/>
17	<input type="radio"/>	<input type="radio"/>	<input type="radio"/>	<input checked="" type="radio"/>		<input type="radio"/>	<input checked="" type="radio"/>	<input type="radio"/>	<input type="radio"/>		<input type="radio"/>	<input checked="" type="radio"/>	<input type="radio"/>	<input type="radio"/>		<input type="radio"/>	<input type="radio"/>	<input type="radio"/>	<input type="radio"/>
18	<input type="radio"/>	<input type="radio"/>	<input type="radio"/>	<input checked="" type="radio"/>		<input type="radio"/>	<input type="radio"/>	<input type="radio"/>	<input checked="" type="radio"/>		<input type="radio"/>	<input type="radio"/>	<input type="radio"/>	<input checked="" type="radio"/>		<input type="radio"/>	<input checked="" type="radio"/>	<input type="radio"/>	<input type="radio"/>
19	<input checked="" type="radio"/>	<input type="radio"/>	<input type="radio"/>	<input type="radio"/>		<input checked="" type="radio"/>	<input type="radio"/>	<input type="radio"/>	<input type="radio"/>		<input checked="" type="radio"/>	<input type="radio"/>	<input type="radio"/>	<input type="radio"/>		<input type="radio"/>	<input type="radio"/>	<input type="radio"/>	<input type="radio"/>
20	<input type="radio"/>	<input checked="" type="radio"/>	<input type="radio"/>	<input type="radio"/>		<input type="radio"/>	<input checked="" type="radio"/>	<input type="radio"/>	<input type="radio"/>		<input type="radio"/>	<input type="radio"/>	<input checked="" type="radio"/>	<input type="radio"/>		<input type="radio"/>	<input type="radio"/>	<input type="radio"/>	<input type="radio"/>
21	<input checked="" type="radio"/>	<input type="radio"/>	<input type="radio"/>	<input type="radio"/>		<input checked="" type="radio"/>	<input type="radio"/>	<input type="radio"/>	<input type="radio"/>		<input checked="" type="radio"/>	<input type="radio"/>	<input type="radio"/>	<input type="radio"/>		<input type="radio"/>	<input type="radio"/>	<input type="radio"/>	<input type="radio"/>
22	<input type="radio"/>	<input type="radio"/>	<input type="radio"/>	<input checked="" type="radio"/>		<input type="radio"/>	<input type="radio"/>	<input type="radio"/>	<input checked="" type="radio"/>		<input type="radio"/>	<input type="radio"/>	<input type="radio"/>	<input checked="" type="radio"/>		<input type="radio"/>	<input type="radio"/>	<input type="radio"/>	<input type="radio"/>
23	<input type="radio"/>	<input type="radio"/>	<input checked="" type="radio"/>	<input type="radio"/>		<input type="radio"/>	<input checked="" type="radio"/>	<input type="radio"/>	<input type="radio"/>		<input type="radio"/>	<input checked="" type="radio"/>	<input type="radio"/>	<input type="radio"/>		<input type="radio"/>	<input type="radio"/>	<input type="radio"/>	<input type="radio"/>
24	<input type="radio"/>	<input type="radio"/>	<input type="radio"/>	<input checked="" type="radio"/>		<input type="radio"/>	<input type="radio"/>	<input checked="" type="radio"/>	<input type="radio"/>		<input type="radio"/>	<input type="radio"/>	<input checked="" type="radio"/>	<input type="radio"/>		<input type="radio"/>	<input type="radio"/>	<input type="radio"/>	<input type="radio"/>
25	<input type="radio"/>	<input checked="" type="radio"/>	<input type="radio"/>	<input type="radio"/>		<input type="radio"/>	<input checked="" type="radio"/>	<input type="radio"/>	<input type="radio"/>		<input type="radio"/>	<input checked="" type="radio"/>	<input type="radio"/>	<input type="radio"/>		<input type="radio"/>	<input type="radio"/>	<input type="radio"/>	<input type="radio"/>
26	<input checked="" type="radio"/>	<input type="radio"/>	<input type="radio"/>	<input type="radio"/>		<input checked="" type="radio"/>	<input type="radio"/>	<input type="radio"/>	<input type="radio"/>		<input checked="" type="radio"/>	<input type="radio"/>	<input type="radio"/>	<input type="radio"/>		<input type="radio"/>	<input type="radio"/>	<input type="radio"/>	<input type="radio"/>
27	<input type="radio"/>	<input checked="" type="radio"/>	<input type="radio"/>	<input type="radio"/>		<input type="radio"/>	<input checked="" type="radio"/>	<input type="radio"/>	<input type="radio"/>		<input type="radio"/>	<input checked="" type="radio"/>	<input type="radio"/>	<input type="radio"/>		<input type="radio"/>	<input type="radio"/>	<input type="radio"/>	<input type="radio"/>
28	<input type="radio"/>	<input type="radio"/>	<input type="radio"/>	<input checked="" type="radio"/>		<input type="radio"/>	<input type="radio"/>	<input type="radio"/>	<input checked="" type="radio"/>		<input type="radio"/>	<input type="radio"/>	<input type="radio"/>	<input checked="" type="radio"/>		<input type="radio"/>	<input checked="" type="radio"/>	<input type="radio"/>	<input type="radio"/>
29	<input checked="" type="radio"/>	<input type="radio"/>	<input type="radio"/>	<input type="radio"/>		<input checked="" type="radio"/>	<input type="radio"/>	<input type="radio"/>	<input type="radio"/>		<input checked="" type="radio"/>	<input type="radio"/>	<input type="radio"/>	<input type="radio"/>		<input type="radio"/>	<input type="radio"/>	<input type="radio"/>	<input type="radio"/>
30	<input type="radio"/>	<input type="radio"/>	<input checked="" type="radio"/>	<input type="radio"/>		<input type="radio"/>	<input type="radio"/>	<input checked="" type="radio"/>	<input type="radio"/>		<input type="radio"/>	<input type="radio"/>	<input checked="" type="radio"/>	<input type="radio"/>		<input type="radio"/>	<input type="radio"/>	<input type="radio"/>	<input type="radio"/>
31	<input type="radio"/>	<input type="radio"/>	<input checked="" type="radio"/>	<input type="radio"/>		<input type="radio"/>	<input type="radio"/>	<input checked="" type="radio"/>	<input type="radio"/>		<input type="radio"/>	<input type="radio"/>	<input checked="" type="radio"/>	<input type="radio"/>		<input type="radio"/>	<input type="radio"/>	<input type="radio"/>	<input type="radio"/>
32	<input type="radio"/>	<input type="radio"/>	<input type="radio"/>	<input checked="" type="radio"/>		<input type="radio"/>	<input type="radio"/>	<input type="radio"/>	<input checked="" type="radio"/>		<input type="radio"/>	<input type="radio"/>	<input type="radio"/>	<input checked="" type="radio"/>		<input type="radio"/>	<input type="radio"/>	<input type="radio"/>	<input type="radio"/>
33	<input type="radio"/>	<input type="radio"/>	<input checked="" type="radio"/>	<input type="radio"/>		<input type="radio"/>	<input checked="" type="radio"/>	<input type="radio"/>	<input type="radio"/>		<input type="radio"/>	<input checked="" type="radio"/>	<input type="radio"/>	<input type="radio"/>		<input type="radio"/>	<input type="radio"/>	<input type="radio"/>	<input type="radio"/>
34	<input checked="" type="radio"/>	<input type="radio"/>	<input type="radio"/>	<input type="radio"/>		<input checked="" type="radio"/>	<input type="radio"/>	<input type="radio"/>	<input type="radio"/>		<input checked="" type="radio"/>	<input type="radio"/>	<input type="radio"/>	<input type="radio"/>		<input type="radio"/>	<input type="radio"/>	<input type="radio"/>	<input type="radio"/>
35	<input type="radio"/>	<input type="radio"/>	<input type="radio"/>	<input checked="" type="radio"/>		<input type="radio"/>	<input type="radio"/>	<input type="radio"/>	<input checked="" type="radio"/>		<input type="radio"/>	<input type="radio"/>	<input type="radio"/>	<input checked="" type="radio"/>		<input type="radio"/>	<input type="radio"/>	<input type="radio"/>	<input type="radio"/>
36	<input type="radio"/>	<input type="radio"/>	<input checked="" type="radio"/>	<input type="radio"/>		<input type="radio"/>	<input type="radio"/>	<input checked="" type="radio"/>	<input type="radio"/>		<input type="radio"/>	<input type="radio"/>	<input checked="" type="radio"/>	<input type="radio"/>		<input type="radio"/>	<input type="radio"/>	<input type="radio"/>	<input type="radio"/>
37	<input checked="" type="radio"/>	<input type="radio"/>	<input type="radio"/>	<input type="radio"/>		<input checked="" type="radio"/>	<input type="radio"/>	<input type="radio"/>	<input type="radio"/>		<input checked="" type="radio"/>	<input type="radio"/>	<input type="radio"/>	<input type="radio"/>		<input type="radio"/>	<input type="radio"/>	<input type="radio"/>	<input type="radio"/>
38	<input type="radio"/>	<input type="radio"/>	<input type="radio"/>	<input checked="" type="radio"/>		<input type="radio"/>	<input type="radio"/>	<input type="radio"/>	<input checked="" type="radio"/>		<input type="radio"/>	<input type="radio"/>	<input type="radio"/>	<input checked="" type="radio"/>		<input type="radio"/>	<input checked="" type="radio"/>	<input type="radio"/>	<input type="radio"/>
39	<input type="radio"/>	<input checked="" type="radio"/>	<input type="radio"/>	<input type="radio"/>		<input type="radio"/>	<input checked="" type="radio"/>	<input type="radio"/>	<input type="radio"/>		<input type="radio"/>	<input checked="" type="radio"/>	<input type="radio"/>	<input type="radio"/>		<input type="radio"/>	<input type="radio"/>	<input type="radio"/>	<input type="radio"/>
40	<input checked="" type="radio"/>	<input type="radio"/>	<input type="radio"/>	<input type="radio"/>		<input checked="" type="radio"/>	<input type="radio"/>	<input type="radio"/>	<input type="radio"/>		<input checked="" type="radio"/>	<input type="radio"/>	<input type="radio"/>	<input type="radio"/>		<input type="radio"/>	<input type="radio"/>	<input type="radio"/>	<input type="radio"/>
41	<input type="radio"/>	<input checked="" type="radio"/>	<input type="radio"/>	<input type="radio"/>		<input type="radio"/>	<input checked="" type="radio"/>	<input type="radio"/>	<input type="radio"/>		<input type="radio"/>	<input checked="" type="radio"/>	<input type="radio"/>	<input type="radio"/>		<input type="radio"/>	<input type="radio"/>	<input type="radio"/>	<input type="radio"/>
42	<input type="radio"/>	<input type="radio"/>	<input type="radio"/>	<input checked="" type="radio"/>		<input type="radio"/>	<input type="radio"/>	<input type="radio"/>	<input checked="" type="radio"/>		<input type="radio"/>	<input type="radio"/>	<input type="radio"/>	<input checked="" type="radio"/>		<input type="radio"/>	<input type="radio"/>	<input type="radio"/>	<input type="radio"/>
43	<input checked="" type="radio"/>	<input type="radio"/>	<input type="radio"/>	<input type="radio"/>		<input checked="" type="radio"/>	<input type="radio"/>	<input type="radio"/>	<input type="radio"/>		<input checked="" type="radio"/>	<input type="radio"/>	<input type="radio"/>	<input type="radio"/>		<input type="radio"/>	<input type="radio"/>	<input type="radio"/>	<input type="radio"/>
44	<input type="radio"/>	<input checked="" type="radio"/>	<input type="radio"/>	<input type="radio"/>		<input type="radio"/>	<input checked="" type="radio"/>	<input type="radio"/>	<input type="radio"/>		<input type="radio"/>	<input checked="" type="radio"/>	<input type="radio"/>	<input type="radio"/>		<input type="radio"/>	<input type="radio"/>	<input type="radio"/>	<input type="radio"/>
45	<input checked="" type="radio"/>	<input type="radio"/>	<input type="radio"/>	<input type="radio"/>		<input checked="" type="radio"/>	<input type="radio"/>	<input type="radio"/>	<input type="radio"/>		<input checked="" type="radio"/>	<input type="radio"/>	<input type="radio"/>	<input type="radio"/>		<input type="radio"/>	<input type="radio"/>	<input type="radio"/>	<input type="radio"/>
46	<input type="radio"/>	<input type="radio"/>	<input checked="" type="radio"/>	<input type="radio"/>		<input type="radio"/>	<input type="radio"/>	<input checked="" type="radio"/>	<input type="radio"/>		<input type="radio"/>	<input type="radio"/>	<input checked="" type="radio"/>	<input type="radio"/>		<input type="radio"/>	<input type="radio"/>	<input type="radio"/>	<input type="radio"/>
47	<input type="radio"/>	<input type="radio"/>	<input type="radio"/>	<input checked="" type="radio"/>		<input type="radio"/>	<input type="radio"/>	<input checked="" type="radio"/>	<input type="radio"/>		<input type="radio"/>	<input type="radio"/>	<input checked="" type="radio"/>	<input type="radio"/>		<input type="radio"/>	<input type="radio"/>	<input type="radio"/>	<input type="radio"/>
48	<input type="radio"/>	<input checked="" type="radio"/>	<input type="radio"/>	<input type="radio"/>		<input type="radio"/>	<input checked="" type="radio"/>	<input type="radio"/>	<input type="radio"/>		<input type="radio"/>	<input checked="" type="radio"/>	<input type="radio"/>	<input type="radio"/>		<input type="radio"/>	<input type="radio"/>	<input type="radio"/>	<input type="radio"/>
49	<input checked="" type="radio"/>	<input type="radio"/>	<input type="radio"/>	<input type="radio"/>		<input checked="" type="radio"/>	<input type="radio"/>	<input type="radio"/>	<input type="radio"/>		<input checked="" type="radio"/>	<input type="radio"/>	<input type="radio"/>	<input type="radio"/>		<input type="radio"/>	<input type="radio"/>	<input type="radio"/>	<input type="radio"/>
50	<input type="radio"/>	<input type="radio"/>	<input checked="" type="radio"/>	<input type="radio"/>		<input type="radio"/>	<input checked="" type="radio"/>	<input type="radio"/>	<input type="radio"/>		<input type="radio"/>	<input type="radio"/>	<input checked="" type="radio"/>	<input type="radio"/>		<input type="radio"/>	<input type="radio"/>	<input type="radio"/>	<input type="radio"/>

SET : A

AR-17/P-I/S

StudentBounty.com