

Unit 2 Creating Systems to Manage Information



**Level 3 National in
Information Technology**

January 2021

**Activity 2
Marking Guidance and
Marked Examples**

Activity 2 – Table Structures and Validation (45 mins).....	3
Trait 1	3
Trait 2	3
Trait 3	3
Trait 4	3
Example A.....	5
Example B.....	8
Example C.....	11

Activity 2 – Table Structures and Validation (45 mins)

How examiners must approach marking this activity

Trait 1	<p>Look for naming conventions and whether fields are sensible</p> <ul style="list-style-type: none"> • tbl for table • Fields should be consistent either have spaces or do not, camel case etc, so long as consistent. Check ID fields for consistency. ID fields may not match the rest of the fields but must be consistent with each other • If standard naming conventions are used for the tables but the fields are not consistent then cannot get higher than Band 3 for trait 1 • If standard naming conventions are not used for table but fields consistent then cannot get higher than Band 3 for trait 1.
Trait 2	<p>Check against their structure in activity 1.</p> <ul style="list-style-type: none"> • Primary and foreign keys should match what they had in activity 1. • Band 3 can also be read as “all foreign and most primary”. • No activity 1 then check against ERD given in solution.
Trait 3	<p>Look at data types.</p> <ul style="list-style-type: none"> • NumDays: Number • PredictedSales: Currency • ExhibitionStartDate: Date/Time • Primary keys – any sensible • Foreign keys – much match primary (e.g., AutoNumber primary, Number foreign, Number primary, Number foreign etc.) • Limited means more than two different datatypes are incorrect.
Trait 4	<p>Scenario requirements</p> <ul style="list-style-type: none"> • Artist’s initial must have 1 character and be uppercase • NumDays minimum of 3 and maximum of 10 <p>Activity/testing requirements</p> <ul style="list-style-type: none"> • a record will not save without the artist’s surname being present presence check • a record will not save if the artist’s initial is not in the correct format format & length check • a record will not save if a gallery is assigned an invalid gallery type table lookup • a record will not save if the exhibition is for an invalid artist table lookup • a record will not save if NumDays below 3 range check • a record will not save if NumDays above 10 range check <p>Watch out for screenprints that do not show the actual field the validation is applied to.</p> <p>Just acceptable for keys Would need to see name of table and field name (could be written). If you cannot it must only be classed as Attempted.</p> <p>Just acceptable for non-keys May not see the name of the table but would need to see the name of the field (could be written). If you cannot it must only be classed as Attempted.</p>

	Required - matches scenario, Correct - works but was not asked for in scenario Attempted – had a go but does not work	
	Band 1	At least 1 type of validation has been attempted
	Band 2	All attempted or 2 types of validation are correct
	Band 3	3 types of validation are required checks
	Band 4	All are required checks
	Presence	Required check - ArtistSurname - validation rule and suitable validation text
		Correct check - Any other field. Uses either a validation rule (with or without validation text) or Required set to Yes
		Attempted - Validation rule is incorrect
	Length	Required check - Any field that has a suitable length check
		Attempted - Field size not left at default of 255 but not good
	Value lookup or Range	Required check <ul style="list-style-type: none"> NumDays minimum of 3 and maximum of 10 Combo box (does not need to have limit to list set to Yes) Validation rule e.g., Between 3 and 10, with validation text
		Correct check <ul style="list-style-type: none"> NumDays minimum of 3 and maximum of 10 Validation rule with no validation text May show you in datasheet view rather than design view. If so, need to see ALL the items in it.
		Attempted <ul style="list-style-type: none"> NumDays with incorrect range Combo box in datasheet view but cannot see ALL the items Any other value lookup – accept “Combo” or “Commercial”
	Table lookup Must be from design view	Required check <ul style="list-style-type: none"> A lookup from any of their foreign keys to their primary keys Limit to list set to Yes Row source may be truncated but you should still see the name of the table in the select statement e.g. [tblArtist] Must be design view
		Correct check <ul style="list-style-type: none"> A lookup from any of their foreign keys to their primary keys Limit to list is No
		Attempted <ul style="list-style-type: none"> Table lookup that is invalid e.g., looking up to the key in its own table Datasheet view where you cannot see enough to be sure it is the right table
	Format	Required check - Artist’s initial e.g., input mask >L or >L;; with a field size of 1
		Correct check - Artist’s initial with input mask of >L or >L;;
		Attempted - Format check on any other TEXT field

Example A

ERD from activity 1

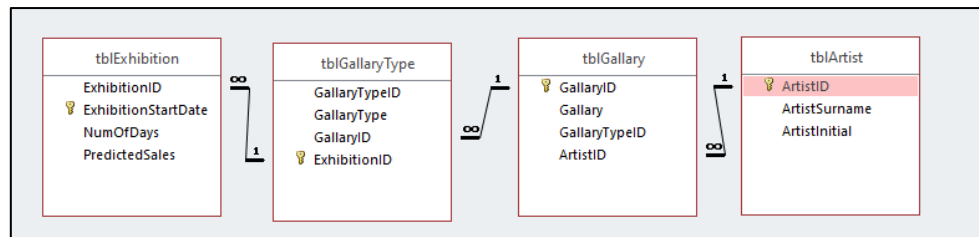

tblArtist	tblExhibition	tblGallery
Field Name	Data	
ArtistID	Number	
ArtistSurname	Short Text	
ArtistInitial	Short Text	

tblArtist	tblExhibition	tblGallery
Field Name	Data	
GalleryID	Number	
Gallery	Short Text	
GalleryTypeID	Number	
ArtistID	Number	

tblArtist	tblExhibition	tblGallery	tblGalleryType
Field Name	Data		
ExhibitionID	Number		
ExhibitionStartDate	Date/Time		
NumOfDays	Number		
PredictedSales	Currency		

tblArtist	tblExhibition	tblGallery	tblGalleryType
Field Name	Data		
GalleryTypeID	Number		
GalleryType	Short Text		
GalleryID	Number		
ExhibitionID	Number		

Trait 1 – Naming conventions

Tables	All tables use the standard tbl and are consistent <ul style="list-style-type: none"> Uppercase letter follows tbl. tblGalleryType is using camel case so if this candidate had other tables like that, they would need to be consistent with that.
Fields	All are consistent <ul style="list-style-type: none"> All non-key fields are consistent All key fields are consistent
Band	4

Trait 2 – Primary and foreign keys

Primary	Primary keys in activity 2 match their primary keys in activity 1
Foreign	Foreign keys in activity 2 match their foreign keys in activity 1
Band	4

Trait 3 – Data types

Keys	Their foreign keys are GalleryTypeID – both Number, GalleryID – both Number, ArtistID – both Number, ExhibitionID – both Number All correct
Date/Time	ExhibitionStartDate is the only field to have Date/Time
Number	NumOfDays is the only field to have number
Currency	Predicted sales is the only currency field
Text	The rest are text
Band	4 All correct

Trait 4 – Validation

Presence check

General	Lookup
Field Size	10
Format	
Input Mask	
Caption	
Default Value	
Validation Rule	Like "Commercial" Or "Combo"
Validation Text	Must contain a valid GalleryType
Required	Yes
Allow Zero Length	Yes
Indexed	No
Unicode Compression	Yes
IME Mode	No Control
IME Sentence Mode	None
Text Align	General

Cannot see the field name so this must be classed as **Attempted** only. Non key fields you must be able to see the name of the field either in the screenprint or written.

Attempted

Length check

General	Lookup
Field Size	Long Integer
Format	\1
Decimal Places	Auto
Input Mask	
Caption	
Default Value	"1" Or "2"
Validation Rule	Number must only be 1 character long and between 1 and 2
Validation Text	
Required	Yes
Indexed	No
Text Align	General

This is not acceptable (not even for attempted).

It is not showing a length check and you cannot see the field it belongs too.

However, a length check can be seen in the presence check above and the ArtistInitial field (next page) so they could have had the Required check. However, they will only achieve **Attempted** as the field name cannot be seen in any of those.

Attempted

Value lookup or range check

General	Lookup
Field Size	Integer
Format	
Decimal Places	Auto
Input Mask	
Caption	
Default Value	
Validation Rule	Between 3 And 10
Validation Text	Number of days must be between 3 and 10 days
Required	No
Indexed	Yes (Duplicates OK)
Text Align	General

This is showing the correct range and it does have sensible validation text. However, you cannot see the field it belongs to so can only be classed as **Attempted**

Attempted

Table lookup

General	Lookup
Display Control	Combo Box
Row Source Type	Table/Query
Row Source	SELECT [qryGalleryType].[ExhibitionID], [qryGalleryType].[GalleryTypeID], [qryGalleryType].[GalleryType], [qryGalleryType].[GalleryType]
Bound Column	1
Column Count	4
Column Heads	No
Column Widths	0cm;2.54cm;2.54cm;2.54cm
List Rows	16
List Width	7.619cm
Limit To List	Yes
Allow Multiple Values	No
Allow Value List Edits	No
List Items Edit Form	
Show Only Row Source V	No

Attempted

This is not a table lookup – it is looking up to qryGalleryType. Limit to List has been set to Yes but that does not help the situation. Also, you cannot see the **table** nor the **field** it belongs to. For a table lookup you must be able to see both, either in the screenprint or written. This can only be classed as **Attempted**.

Format check

General	Lookup
Field Size	1
Format	
Input Mask	>L<
Caption	
Default Value	
Validation Rule	Is Not Null
Validation Text	Artist Initial must be in correct formate, One character and uppercase
Required	Yes
Allow Zero Length	Yes
Indexed	No
Unicode Compression	Yes
IME Mode	No Control
IME Sentence Mode	None
Text Align	Center

The name of the field cannot be seen so you cannot determine whether it has been applied to a text field.

Therefore this cannot even be classed as attempted.

Validation check	Attempted	Correct	Required
Presence	✓		
Length	✓		
Value/Range	✓		
Table lookup	✓		
Format			

Band: 1

At least one type of validation has been attempted.

Final outcomes

Trait 1	Trait 2	Trait 3	Trait 4	Overall			
Band 4	Band 4	Band 4	Band 1	Band 3	Mark	5	

Example B

ERD from Activity 1

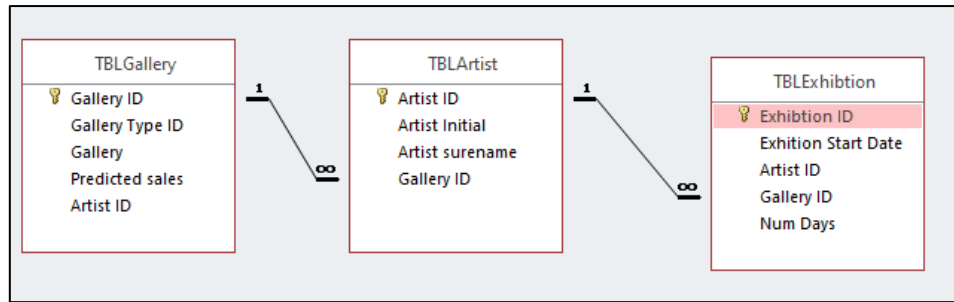

Field Name	Data Type
Gallery ID	Number
Gallery Type ID	Number
Gallery	Short Text
Artist ID	Number
Gallery type	Short Text

Field Name	Data Type
Artist ID	Number
Artist Initial	Short Text
Artist surname	Short Text
Gallery ID	Number

Field Name	Data Type
Exhibition ID	Number
Exhibition Start Date	Short Text
Artist ID	Number
Gallery ID	Number
Num Days	Number
Predicted Sales	Currency

Trait 1 – Naming conventions

Tables	All tables use the standard tbl and are consistent <ul style="list-style-type: none"> Uppercase TBL followed by consistent Uppercase first initial
Fields	Mix of formats e.g., Gallery type, Artist surname, Artist Initial, Exhibition Start Date.
Band	3

Trait 2 – Primary and foreign keys

Primary	Primary keys in activity 2 match their primary keys in activity 1
Foreign	Foreign keys in activity 2 match their foreign keys in activity 1
Band	4

Trait 3 – Data types

Keys	All correct
Date/Time	ExhibitionStartDate is not Date/Time – 1 data type error
Number	NumOfDays is the only field to have number
Currency	Predicted sales is the only currency field
Text	The rest are text
Band	One error 3

Trait 4 – Validation

Presence check

Exhibition ID	Exhibition Sta	Artist ID	Gallery ID	Num Days	Predicted Sa	Click
1	05/12/2020	7	7	7	£3,965.00	
2	14/12/2020	1	6	4	£1,112.00	
3	20/12/2020	3	2	4	£3,639.00	
4	26/12/2020	6	4	3	£1,955.00	
5	31/12/2020	2	5	10	£2,093.00	
6	12/01/2021	4	1	5	£16,512.00	
7	19/01/2021	2	2	5	£3,427.00	
8	26/01/2021	3	5	4	£3,705.00	
9	01/02/2021	2	4	3	£3,071.00	
10	06/02/2021	6	6	8	£2,042.00	
*	0	0	0	0	£0.00	

This is of no relevance
Cannot say attempted

Length check

Field Name	Data Type
Artist ID	Number
Artist Initial	Short Text
Artist surname	Short Text
Gallery ID	Number

General Lookup

Field Size	1
Format	
Input Mask	
Caption	
Default Value	

The field size of 1 is suitable for the artist's initial. It is the field specified in the scenario, but any sensible field length can be said to be **Required**.

Required

Value lookup or range check

Field Name	Data Type
Exhibition ID	Number
Exhibition Start Date	Short Text
Artist ID	Number
Gallery ID	Number
Num Days	Number
Predicted Sales	Currency

Caption	
Default Value	0
Validation Rule	Between 3 And 10
Validation Text	
Required	No
Indexed	Yes (Duplicates OK)
Text Align	General

This is on the field given in the scenario and it is the correct range. However, there is no validation text. Therefore, it is not fully Required and should be classed as **Correct**.

Correct

Table lookup

Field Name	Data Type
Gallery ID	Number
Gallery Type ID	Number
Gallery	Short Text
Artist ID	Number
Gallery type	Short Text

General Lookup

Display Control	Combo Box
Row Source Type	Value List
Row Source	"Commercial";"Combo"
Bound Column	1
Column Count	1
Column Width	100

This is not a table lookup it is a value lookup. If this had been put forward as a value lookup then it could have been said to have been **Attempted**.

As a table lookup it is not markworthy.

Not markworthy

Format check

This is not the format check required and is not markworthy.

Field Name	Data Type
Exhibition ID	Number
Exhibition Start Date	Short Text
Artist ID	Number
Gallery ID	Number
Num Days	Number
Predicted Sales	Currency

General	Lookup
Format	Currency
Decimal Places	Auto
Input Mask	
Caption	
Default Value	0
Validation Rule	

Validation check	Attempted	Correct	Required
Presence			
Length			✓
Value/Range		✓	
Table lookup			
Format			

Band: 2

Not enough for band 3 as needs to be 3 Required checks. Need 5 Attempted or 2 Correct for band 2 so meets band 2.

Final outcomes									
Trait 1		Trait 2		Trait 3		Trait 4		Overall	
Band	3	Band	4	Band	3	Band	2	Band	3 Mark 6

Example C

ERD from Activity 1

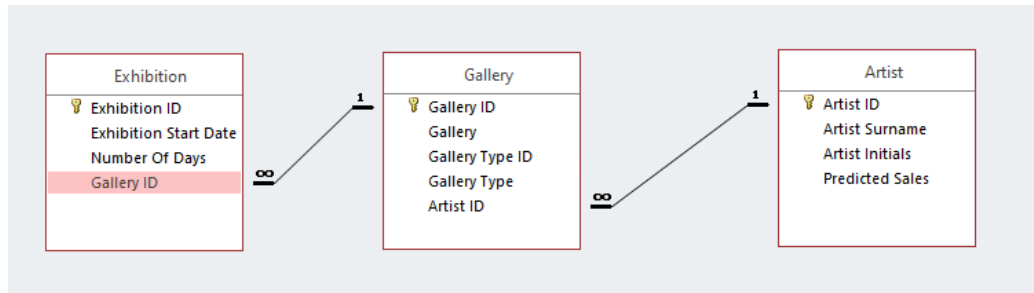

Field Name	Data Type
Artist ID	Number
Artist Surname	Short Text
Artist Initials	Short Text
Predicted Sales	Currency

Field Name	Data Type
Exhibition ID	Number
Exhibition Start Date	Date/Time
Number Of Days	Number
Gallery ID	Number

Field Name	Data Type
Gallery ID	Number
Gallery	Short Text
Gallery Type ID	Number
Gallery Type	Short Text
Artist ID	Number

Trait 1 – Naming conventions

Tables	No standard naming convention has been used for the tables. This will limit trait 1 to a maximum of band 3.
Fields	All are consistent <ul style="list-style-type: none"> All non-key fields are consistent All key fields are consistent
Band	3

Trait 2 – Primary and foreign keys

Primary	Primary keys in activity 2 match their primary keys in activity 1
Foreign	Foreign keys in activity 2 match their foreign keys in activity 1
Band	4

Trait 3 – Data types

Keys	All correct
Date/Time	ExhibitionStartDate is the only field to have Date/Time
Number	NumOfDays is the only field to have number
Currency	Predicted sales is the only currency field
Text	The rest are text
Band	4 All correct

Trait 4 – Validation

Presence check

Field Name		Data Type
Artist ID		Number
Artist Surname		Short Text
Artist Initials		Short Text
Predicted Sales		Currency
Validation Rule		
Validation Text		You Must Enter A Surname
Required		Yes
Allow Zero Length		No

The ArtistSurname is what is given in the scenario. However, the presence check has been achieved by setting Required to Yes. This will not trigger the validation text.

Using Required set to Yes means the check can be classed as **Correct** but not Required.

Correct

Length check

Field Name		Data Type
Artist ID		Number
Artist Surname		Short Text
Artist Initials		Short Text
Predicted Sales		Currency
General		Lookup
Field Size		Long Integer
Format		
Decimal Places		Auto
Input Mask		
Caption		
Default Value		0
Validation Rule		Like ("#")
Validation Text		

This is not suitable as a length check. It should be on a **text** field only.

None of the other screenprints show any length checks.

This cannot be classed as Attempted.

Value lookup or range check

Number Of Days	Number
Gallery ID	Number
Input Mask	
Caption	
Default Value	
Validation Rule	
Validation Text	

This is on the field given in the scenario and it is the correct range. However, there is no validation text. Therefore, it is not fully Required and should be classed as **Correct**.

Correct

Table lookup

Field Name		Data Type
Gallery		Short Text
Gallery Type ID		Number
Gallery Type		Short Text
Artist ID		Number
General		Lookup
Display Control		List Box
Row Source Type		Table/Query
Row Source		Artist
Bound Column		1
Column Count		1
Column Heads		No
Column Widths		1cm
Allow Multiple Values		No
Allow Value List Edits		No
List Items Edit Form		
Show Only Row Source V		No

This is a table lookup, and it is looking up from a foreign key to a primary key. Gallery -> Artist.

Accept a list box as being the equivalent of a combo box and there is no need to check for Limit to List.

Therefore, this can be classed as **Required**.

Required

Format check

This is not the format check required and is not markworthy.

Field Name		Data Type
Artist ID		Number
Artist Surname		Short Text
Artist Initials		Short Text
Predicted Sales		Currency

General	
Format	Currency
Decimal Places	Auto
Input Mask	
Caption	
Default Value	0
Validation Rule	

Validation check	Attempted	Correct	Required
Presence		✓	
Length			
Value/Range		✓	
Table lookup			✓
Format			

Band: 2

Not enough for band 3 as needs to be 3 Required checks. Need 5 Attempted or 2 Correct for band 2 so meets band 2.

Final outcomes									
Trait 1		Trait 2		Trait 3		Trait 4		Overall	
Band	3	Band	4	Band	4	Band	2	Band	3
								Mark	6