

**Pearson BTEC Level 3 Nationals Extended Certificate**

# **Animal Management / Animal Management with Science**

**Unit 3: Animal Welfare and Ethics  
Stimulus Material Booklet – June 2017**

## **Instructions**

- This booklet contains the stimulus material for use in **Part B** set task.
- This stimulus material booklet is specific to each series and this material must only be issued to learners who have been entered to undertake the task in the relevant series.
- This booklet should be kept secure until the start of the 3-hour supervised assessment period.
- This booklet should not be returned to Pearson.

*Turn over* ►

**P52306A**

©2017 Pearson Education Ltd.

1/1/1/1/1/1/1/1



  
**Pearson**

### **Part B Stimulus Material for Activities 1–3**

In preparation for the welfare appraisal, the following documentation has been collected for you within this booklet:

- 1 Countrytown Critters Collection Layout
- 2 Countrytown Critters Collection – Animal Species List and Numbers
- 3 Countrytown Critters Collection – Advertising Leaflet
- 4 Countrytown Critters Collection – Enclosure Sizes and Materials Document
- 5 Countrytown Critters Collection – Staff Rota
- 6 Guidance from Rivershire Council for Zoo/Animal Collection Owners

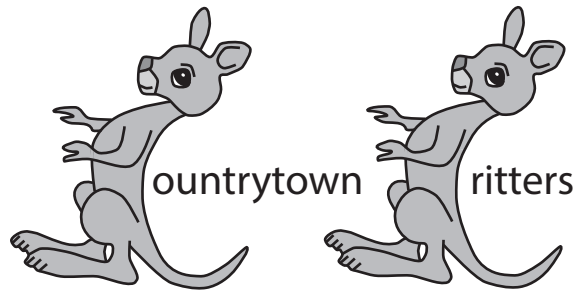

### Countrytown Crittters Collection Layout

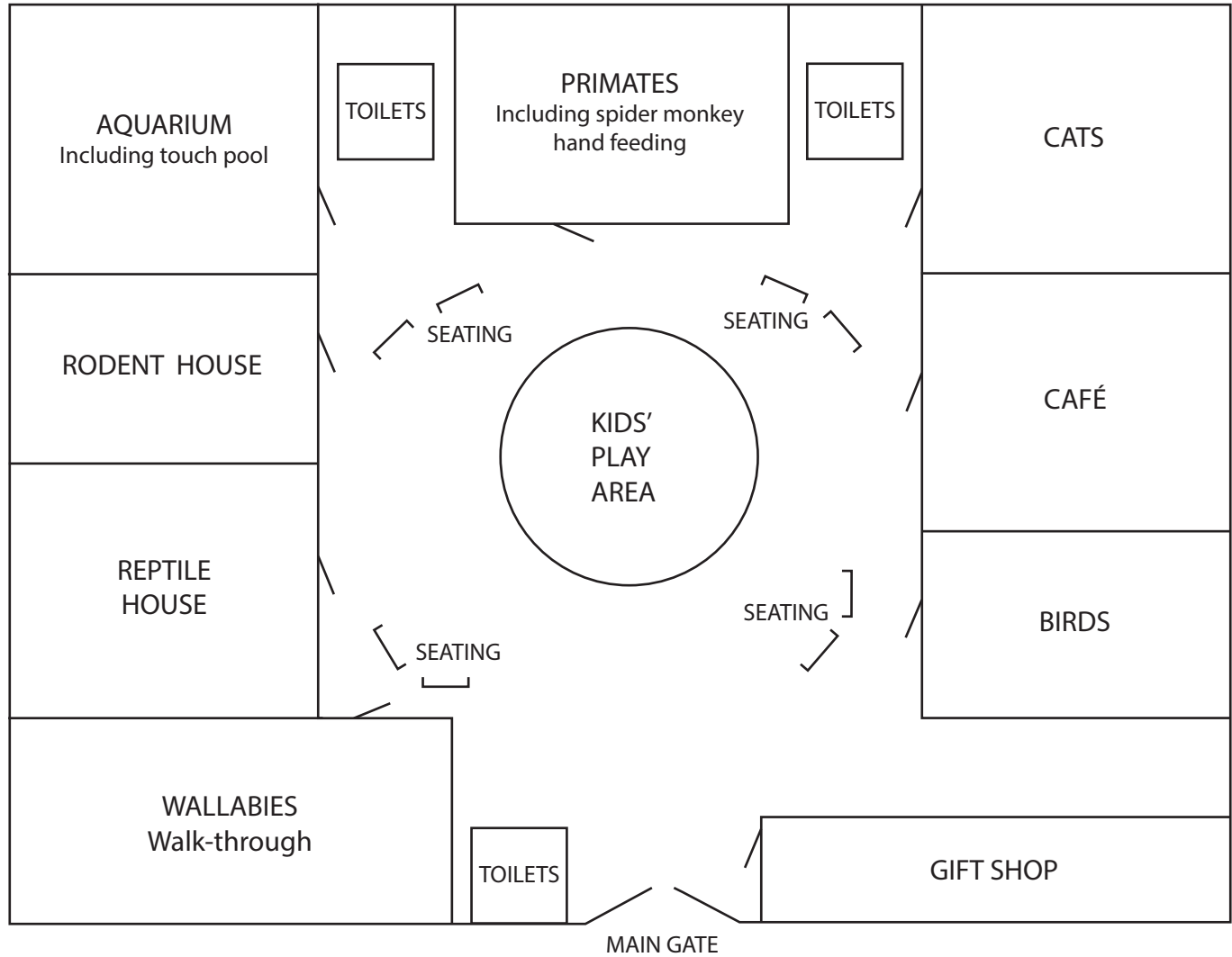

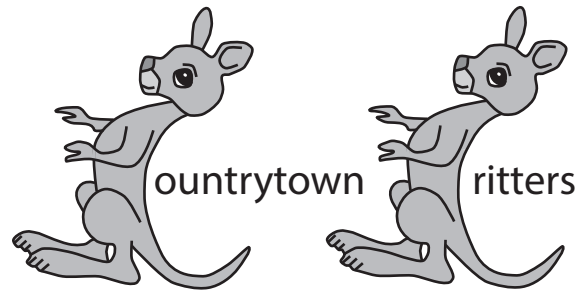

## **Countrytown Critters Collection – Animal Species List**

### **Reptile House**

1 male monitor lizard  
1 female spitting cobra  
3 female Hermann's tortoises  
1 male, 1 female poison dart frog  
6 African land snails  
1 female bird-eating tarantula

### **Rodent House**

2 male chipmunks  
3 male, 3 female sugar gliders  
8 male, 6 female Rodrigues fruit bats

### **Aquarium**

Coldwater fish  
Tropical fish  
Marine fish

### **Primates**

14 female tamarins  
10 male, 8 female spider monkeys

### **Cats**

1 male Scottish wildcat  
1 male, 1 female Geoffroy's cats

### **Marsupials**

20 male, 18 female red-necked wallabies

### **Birds**

1 male scarlet macaw  
1 male, 1 female African grey parrot  
3 male, 3 female lovebirds  
1 female European eagle owl  
1 female sparrowhawk  
1 male Little owl

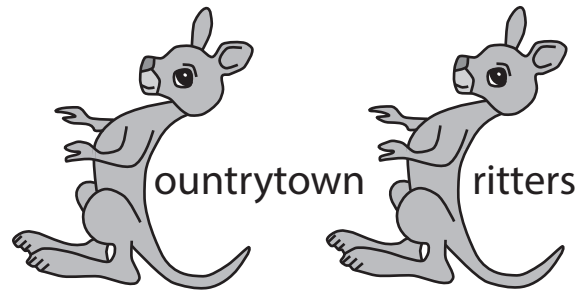

## **Countrytown Critters Advertising Leaflet**

# **Countrytown Critters**



**Animal feeding experiences**

**Come and see our walk-through wallaby enclosures**

**Hand feed our spider monkeys**



- Open daily every day except Christmas day 10 am – 4 pm
- Adults £10
- Children £5
- Concessions £8
- Family tickets £25

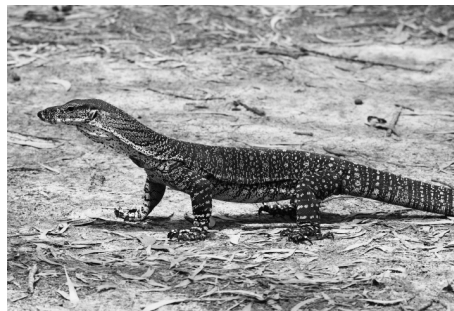

- Coach parking
- Disabled access
- Cater for school trips
- Educational talks

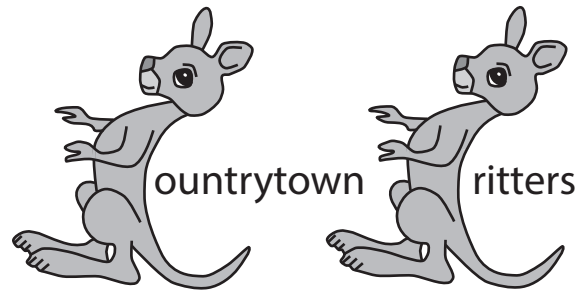

### Countrytown Crittters Enclosures

Species	Type of Accommodation
Reptile House	Monitor lizard 10m x 10m enclosure Spitting cobra 1.5m vivarium Hermann's tortoises 3m vivarium Poison dart frogs 60cm vivarium Land snails 1m vivarium Tarantula 40cm vivarium
Rodent House	Chipmunks 1.5m x 1.5m mesh enclosure Sugar gliders 1m x 1m mesh enclosure Fruit bats 1.5m x 1.5m mesh enclosure
Birds	Macaw 2m aviary African grey parrot 1m aviary Lovebirds 2m aviary Eagle owl 1m aviary Sparrowhawk 2m aviary Little owl 60cm aviary
Cats	Scottish wildcat 5m x 5m mesh enclosure Geoffroy's cats 3m x 3m mesh enclosure
Primates	Tamarins 2m x 2m mesh enclosure Spider monkeys 20m x 20m mesh enclosure
Marsupials	Wallabies 30m x 30m mesh walk-through enclosure
Aquarium	Coldwater fish 2m tank Tropical fish 3m tank Marine fish 4m tank

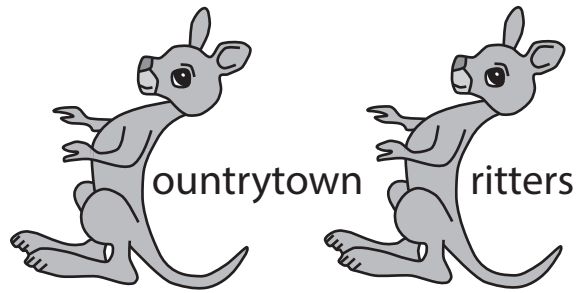

**Countrytown Critters Staff Rota**

Staff	Monday	Tuesday	Wednesday	Thursday	Friday	Saturday	Sunday
Amy	✓		✓			✓	
Shakina		✓	✓			✓	
Katie	✓	✓	✓	✓		✓	
Neil	✓	✓	✓	✓	✓	✓	✓
India	✓	✓		✓	✓	✓	
Roberto		✓		✓	✓		
Andrew		✓		✓	✓		✓

## Rivershire Council Guidance for Zoo/Animal Collection Owners



This guidance applies to any zoo to which members of the public have access, with or without charge for admission, on seven days or more in any period of 12 consecutive months.

An application to the local authority for a licence for a zoo shall not be entertained by the local authority unless, at least two months before making it, the applicant has given notice in writing to the local authority of their intention to make the application, has published notice of that intention in one local newspaper circulating in the locality and one newspaper with a national circulation and has exhibited a copy of that notice at the site and the said notice shall state that the notice to the local authority may be inspected.

### Rivershire Council Guidance for Zoos

The following measures are to be implemented in zoos in order for a zoo licence to be considered.

- 1 All zoos must carry out research for conservation benefits and training in relevant conservation skills.
- 2 All zoos must exchange information with other zoos.
- 3 All animals, where appropriate, must be involved in captive breeding programmes with a view to reintroduction/trade with other zoos.
- 4 All zoos must be actively promoting education and awareness in conservation, biodiversity and information about the animals kept in the zoo and their natural habitats.
- 5 All animals must have suitable accommodation and be maintained in conditions which satisfy the biological and conservation requirements of the species.
- 6 All animals should be housed in an environment that is well adapted to meet their physical, psychological and social needs.
- 7 All animals should have a high standard of animal husbandry with a suitable programme of preventative care, veterinary care and nutrition.
- 8 All zoos must take precautions to prevent the escape of animals and put in place measures to be taken in the event of escape or unauthorised release of animals.
- 9 All zoos must take appropriate measures to prevent the intrusion of pests and vermin into the zoo premises.
- 10 All zoos must keep records of the collection's numbers of animals, acquisitions, births, deaths, disposals, health of animals, including preventative care and escapes of animals.