

<b>Candidate Forename</b>		<b>Candidate Surname</b>	
---------------------------	--	--------------------------	--

<b>Centre Number</b>						<b>Candidate Number</b>				
----------------------	--	--	--	--	--	-------------------------	--	--	--	--

**OXFORD CAMBRIDGE AND RSA EXAMINATIONS  
ADVANCED GCE**

**F921**

**HEALTH AND SOCIAL CARE**

**Unit 12: Anatomy and Physiology in Practice**

**THURSDAY 17 JUNE 2010: Afternoon**

**DURATION: 1 hour 30 minutes**

**SUITABLE FOR VISUALLY IMPAIRED CANDIDATES**

**Candidates answer on the Question Paper**

**OCR SUPPLIED MATERIALS:**

**None**

**OTHER MATERIALS REQUIRED:**

**None**

**READ INSTRUCTIONS OVERLEAF**

## **INSTRUCTIONS TO CANDIDATES**

- Write your name clearly in capital letters, your Centre Number and Candidate Number in the boxes on the first page.
- Use black ink. Pencil may be used for graphs and diagrams only.
- Read each question carefully and make sure that you know what you have to do before starting your answer.
- Answer ALL the questions.
- Write your answer to each question in the space provided. Additional paper may be used if necessary but you must clearly show your Candidate Number, Centre Number and question number(s).

## **INFORMATION FOR CANDIDATES**

- The number of marks is given in brackets [ ] at the end of each question or part question.
- The total number of marks for this paper is 100.
- You will be awarded marks for the quality of written communication where an answer requires a piece of extended writing.

**BLANK PAGE**

1

# Male Reproductive System

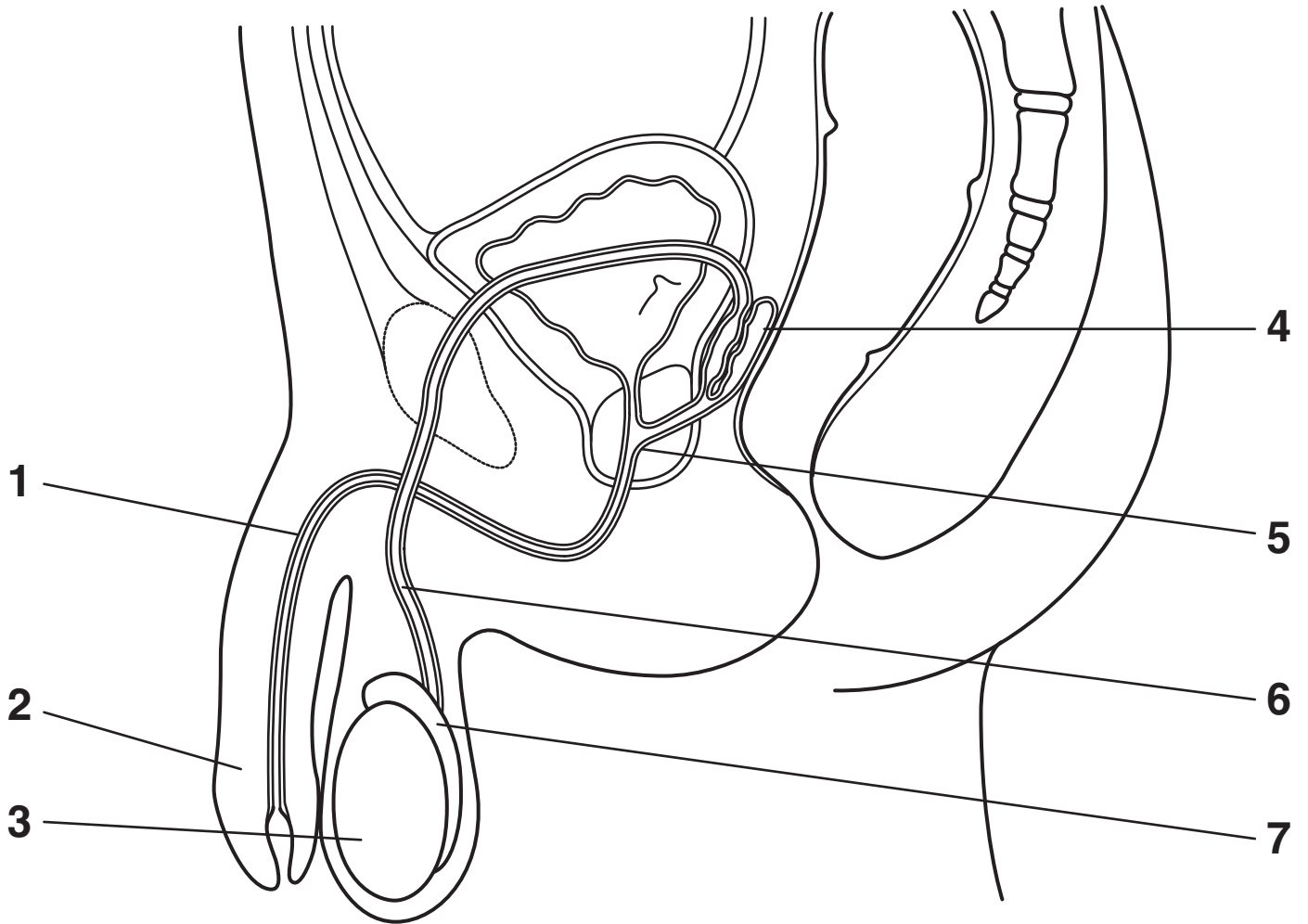

(a) Identify each of the structures labelled 1–7.

1 \_\_\_\_\_

2 \_\_\_\_\_

3 \_\_\_\_\_

4 \_\_\_\_\_

5 \_\_\_\_\_

6 \_\_\_\_\_

7 \_\_\_\_\_ [7]

**(b) Describe ONE function of each of the structures in the diagram.**

**1** \_\_\_\_\_  
\_\_\_\_\_  
\_\_\_\_\_

**2** \_\_\_\_\_  
\_\_\_\_\_  
\_\_\_\_\_

**3** \_\_\_\_\_  
\_\_\_\_\_  
\_\_\_\_\_

**4** \_\_\_\_\_  
\_\_\_\_\_  
\_\_\_\_\_

**5** \_\_\_\_\_  
\_\_\_\_\_  
\_\_\_\_\_

6 \_\_\_\_\_  
\_\_\_\_\_  
\_\_\_\_\_

7 \_\_\_\_\_  
\_\_\_\_\_  
\_\_\_\_\_ [7]

**(c) Describe the possible causes of a dysfunction of the male reproductive system.**

\_\_\_\_\_  
\_\_\_\_\_  
\_\_\_\_\_  
\_\_\_\_\_  
\_\_\_\_\_  
\_\_\_\_\_  
\_\_\_\_\_  
\_\_\_\_\_  
\_\_\_\_\_  
\_\_\_\_\_  
\_\_\_\_\_  
\_\_\_\_\_

---

---

---

[6]

**[Total: 20]**

**2 (a) Describe the production of urine in the renal system.**

---

---

---

---

---

---

---

---

---

---

---

---

---

---

---

---

---

---

---

---

---

---

---

---

---

---

---



---

---

---

---

---

---

---

---

---

---

---

[10]



---

---

---

---

---

---

---

---

---

---

---

[10]

[Total: 20]

**3 (a) Identify and give the purpose of a substance produced by each of the following structures in the digestive system during digestion.**

	<b>Substance</b>	<b>Purpose</b>
<b>1. Salivary gland</b>	1. _____	1. _____ _____
<b>2. Stomach</b>	2. _____	2. _____ _____
<b>3. Liver</b>	3. _____	3. _____ _____
<b>4. Pancreas</b>	4. _____	4. _____ _____

**[8]**





- 4 (a) Respiratory dysfunction is often treated with drug therapy. Describe the general principles of treatment with the following types of drug.

**Steroids** \_\_\_\_\_

---

---

---

**Antibiotics** \_\_\_\_\_

---

---

---

[4]















**BLANK PAGE**

**BLANK PAGE**



## **Copyright Information**

**OCR is committed to seeking permission to reproduce all third-party content that it uses in its assessment materials. OCR has attempted to identify and contact all copyright holders whose work is used in this paper. To avoid the issue of disclosure of answer-related information to candidates, all copyright acknowledgements are reproduced in the OCR Copyright Acknowledgements Booklet. This is produced for each series of examinations, is given to all schools that receive assessment material and is freely available to download from our public website ([www.ocr.org.uk](http://www.ocr.org.uk)) after the live examination series.**

**If OCR has unwittingly failed to correctly acknowledge or clear any third-party content in this assessment material, OCR will be happy to correct its mistake at the earliest possible opportunity.**

**For queries or further information please contact the Copyright Team, First Floor, 9 Hills Road, Cambridge CB2 1GE.**

**OCR is part of the Cambridge Assessment Group; Cambridge Assessment is the brand name of University of Cambridge Local Examinations Syndicate (UCLES), which is itself a department of the University of Cambridge.**