

**OXFORD CAMBRIDGE AND RSA EXAMINATIONS
ADVANCED SUBSIDIARY GCE**

G041/IC

**APPLIED INFORMATION AND
COMMUNICATION TECHNOLOGY**

How Organisations Use ICT

DATA BOOKLET

INSTRUCTIONS FOR CANDIDATES

JUNE 2010

To be opened on receipt

SUITABLE FOR VISUALLY IMPAIRED CANDIDATES

INFORMATION FOR CANDIDATES

- **This document consists of pre-release tasks**
- **A separate Case Study**
- **A separate Data Booklet (Fig. 1, Fig. 2, Fig. 3, Fig. 4, Appendix 1, Appendix 2)**

FIG. 1

1 x ham sal granary

1 x duck/beansp wrap

340

FIG. 2

**SandwichesPlus
Newtown Sandwich Bar
The Market Square
Newtown
NT1 4QT
VAT NO: 701 3124 43**

23/08/09			
1	Ham salad	granary	£3.00
1	Duck beansprout	wrap	£3.50
1	Orange juice		£1.00
2	Sp water		£1.60
1	Apple		£0.65
		Total	£9.75
		Amount tendered	£10.00
		Change due	£0.25

Amount includes VAT where applicable

Please show this receipt when you collect your sandwiches from Hatch 2.

FIG. 3

Client profile : Form✕

Catering Client Detail

Surname	<input style="width: 90%;" type="text"/>	Initials	<input style="width: 80%;" type="text"/>	Title	<input style="width: 80%;" type="text"/>	
Client No.	<input style="width: 90%;" type="text"/>	Quotation No.	<input style="width: 90%;" type="text"/>	Quotation Date.	<input style="width: 80%;" type="text"/>	
Address	<div style="border: 1px solid black; height: 20px; width: 100%;"></div> <div style="border: 1px solid black; height: 20px; width: 100%;"></div> <div style="border: 1px solid black; height: 20px; width: 100%;"></div> <div style="border: 1px solid black; height: 20px; width: 100%;"></div>					
Postcode	<input style="width: 90%;" type="text"/>	Event Address	<div style="border: 1px solid black; height: 20px; width: 100%;"></div> <div style="border: 1px solid black; height: 20px; width: 100%;"></div> <div style="border: 1px solid black; height: 20px; width: 100%;"></div>			
Telephone	<input style="width: 90%;" type="text"/>	Fax:	<input style="width: 80%;" type="text"/>	Email:	<input style="width: 90%;" type="text"/>	
Event Date	<input style="width: 90%;" type="text"/>	Start Time	<input style="width: 80%;" type="text"/>	End Time	<input style="width: 80%;" type="text"/>	
		No. of Guests	<input style="width: 80%;" type="text"/>	Buffet	<input type="radio"/> Sit Down	<input type="radio"/>
<div style="border: 1px solid black; display: inline-block; padding: 10px 20px; margin-right: 20px;">Catering Detail Entry</div> <div style="border: 1px solid black; display: inline-block; padding: 10px 20px;">Exit</div>						

FIG. 4

Catering Details : Form ✕

Catering Requirements Detail

Menu	Quantity	Unit Price	Total Price
<input style="width: 80%;" type="text"/> ▾	<input type="text"/>	<input type="text"/>	<input type="text"/>
<input style="width: 80%;" type="text"/> ▾	<input type="text"/>	<input type="text"/>	<input type="text"/>
<input style="width: 80%;" type="text"/> ▾	<input type="text"/>	<input type="text"/>	<input type="text"/>
<input style="width: 80%;" type="text"/> ▾	<input type="text"/>	<input type="text"/>	<input type="text"/>

No. of Waiting Staff <input type="text"/>	Waiting Staff Price <input type="text"/>
No. of Washing-up Staff <input type="text"/>	Washing-up Staff Price <input type="text"/>

Special Requirements <div style="border: 1px solid black; height: 100px; width: 100%;"></div>	Special Requirements Price <input type="text"/>
--	--

	Sub Total Price <input type="text"/>
	VAT <input type="text"/>
	TOTAL <input type="text"/>

APPENDIX 1 – ORGANISATIONAL STRUCTURE

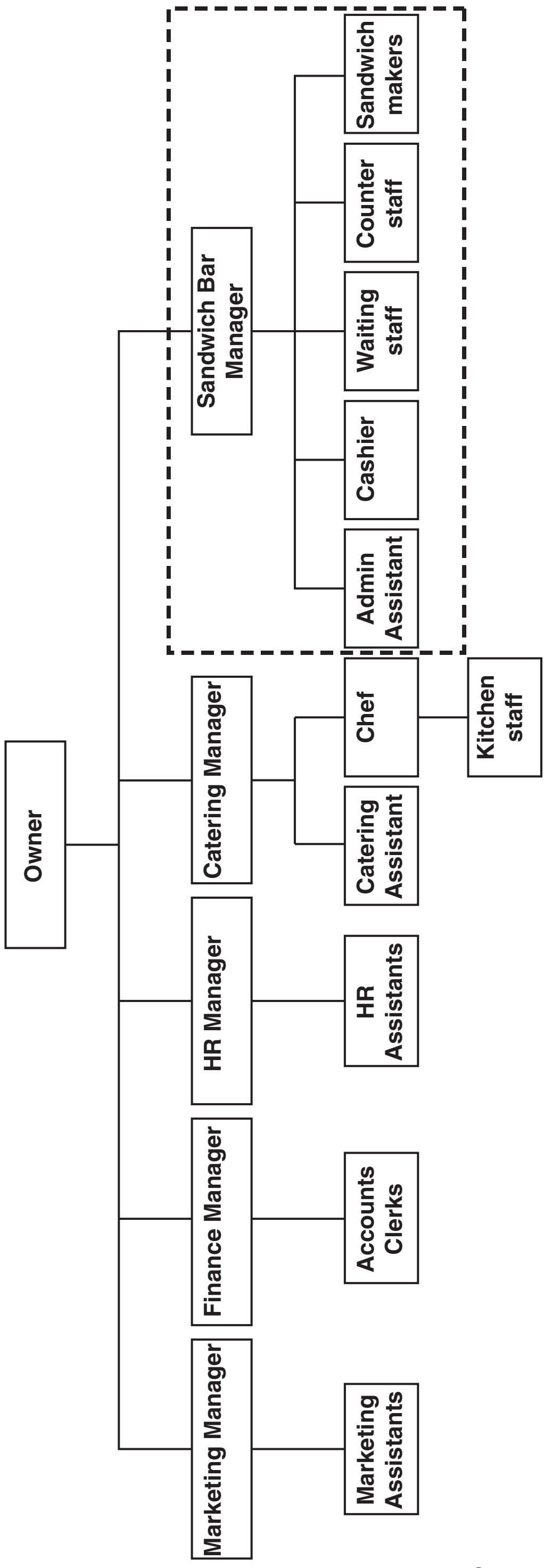

SandwichesPlus

**Head Office
Unit 1, Homer Trading Estate
Newtown
NT1 5HG
Tel: 0451 873764 Fax: 0451 873760**

Catering Quotation

Quotation No:	09/3426/SL	Date of event:	14 November 2009
Quotation for:		Time of event:	1900 – 2300
Mr and Mrs S Lee 14 Old Road Newtown NT3 5HD		Buffet or Sit-down:	Sit-down
		No. of guests:	120
		Type of event:	Annual Club Dinner
Client number:	09/2354/SL	Location of event:	Old Road Youth Centre 100 Old Road Newtown NT3 5HX
Date of quotation:	26 August 2009		

PLEASE TURN OVER FOR REST OF QUOTATION

APPENDIX 2 – A QUOTATION CONTINUED

Quotations are valid for 30 days from the date of issue.

Item	Quantity	Unit Price (£)	Total (£)
Chicken 3-course menu A	80	14.50	1160.00
Vegetarian 3-course menu F	20	12.65	253.00
Children's 3-course menu D	20	7.99	159.80
Special requirements: Additional cheese platters			60.00
Waiting staff	12	31.96	383.52
Washing-up staff	4	23.96	95.84
		Sub-total	2112.16
		VAT	369.63
		Invoice Total	2481.79

Please post or fax written acceptance of this quotation to the Catering Assistant at SandwichesPlus head office – see above for contact details.

**Registered Office: Unit 1, Homer Trading Estate, Newtown, NT1 5HG,
Telephone: 0451 873764, Facsimile: 0451 873760
VAT REG NO: 701 3124 43**

BLANK PAGE

BLANK PAGE

BLANK PAGE



Copyright Information

OCR is committed to seeking permission to reproduce all third-party content that it uses in its assessment materials. OCR has attempted to identify and contact all copyright holders whose work is used in this paper. To avoid the issue of disclosure of answer-related information to candidates, all copyright acknowledgements are reproduced in the OCR Copyright Acknowledgements Booklet. This is produced for each series of examinations, is given to all schools that receive assessment material and is freely available to download from our public website (www.ocr.org.uk) after the live examination series.

If OCR has unwittingly failed to correctly acknowledge or clear any third-party content in this assessment material, OCR will be happy to correct its mistake at the earliest possible opportunity.

For queries or further information please contact the Copyright Team, First Floor, 9 Hills Road, Cambridge CB2 1GE.

OCR is part of the Cambridge Assessment Group; Cambridge Assessment is the brand name of University of Cambridge Local Examinations Syndicate (UCLES), which is itself a department of the University of Cambridge.